

**PART OF
TOWN OF CLANTON
CHILTON COUNTY
ALABAMA**

Sheet No 2 of 4 sheets

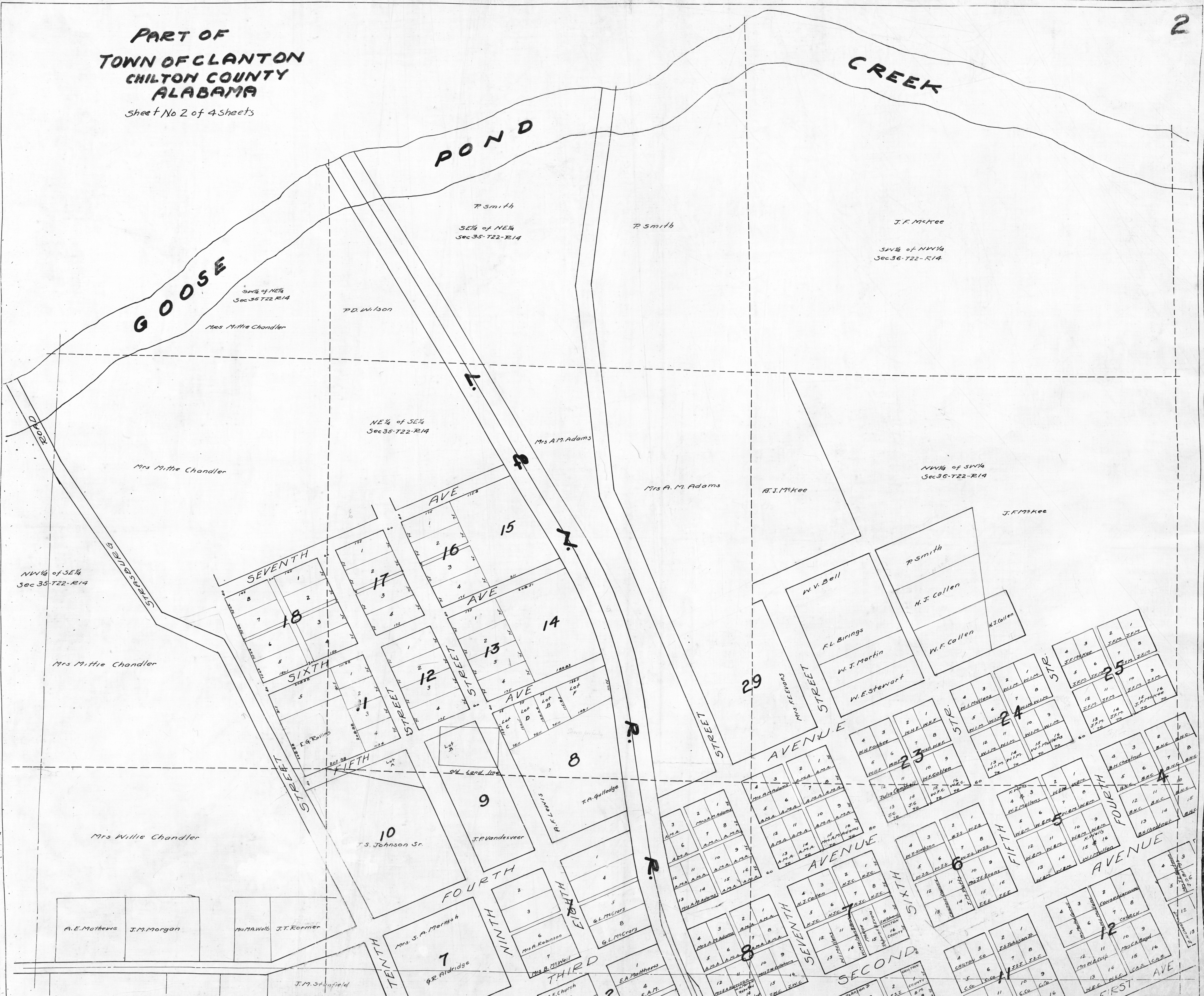

GOOSE

POND

CREEK

NW 1/4 of SE 1/4
Sec 35-T22-R14

SW 1/4 of NE 1/4
Sec 35-T22-R14

P. Smith
SE 1/4 of NE 1/4
Sec 35-T22-R14

P. Smith

J. F. McKee
SW 1/4 of NW 1/4
Sec 36-T22-R14

Mrs M. Chandler

NE 1/4 of SE 1/4
Sec 35-T22-R14

Mrs A. M. Adams

Mrs A. M. Adams

R. J. McKee

NW 1/4 of SW 1/4
Sec 36-T22-R14

J. F. McKee

Mrs M. Chandler

Mrs Willie Chandler

A. E. Matthews J. M. Morgan

MaMA. Watts J.T. Rormer

J. M. Stanfield

Mrs. S. A. Morphis

G. R. Aldridge

Mrs. A. Robinson

Mrs. B. McNeil

M. R. Church

E. A. Matthews

M. R. Church

J. M. Stanfield

J. M. Stanfield

J. M. Stanfield

J. M. Stanfield

J. M. Stanfield

J. M. Stanfield

J. M. Stanfield

SEVENTH AVE

AVE 15

AVE 16

AVE 17

SIXTH AVE

AVE 18

AVE 19

AVE 20

FOURTH

FIFTH

SIXTH

SEVENTH

EIGHTH

NINTH

TENTH

W. V. Bell

R. L. Birings

W. J. Martin

W. E. Stewart

29

Mrs. F. McKee

AVENUE

23

24

25

26

27

28

29

30

31

32

33

34

35

36

37

38

39

40

41

42

43

44

45

46

47

