

I, W.S. Wilson, owner of the land shown in this plat hereby join and sign the foregoing Surveyors certificate this the 10th day of Dec 1915
Signed: W.S. Wilson
By P.D. Wilson, Regt

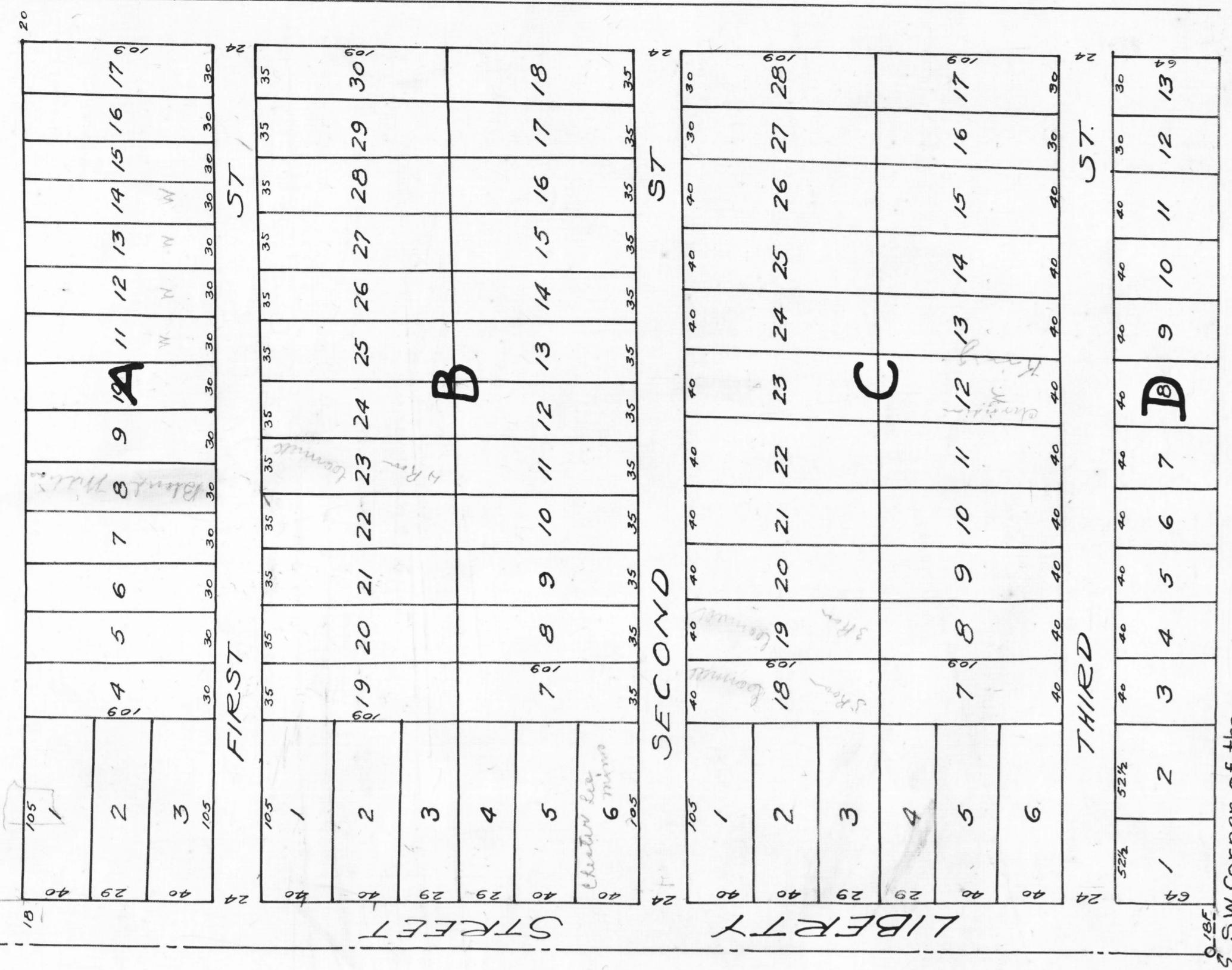

Scale 7/8 Feet to the inch

MAP OF LIBERTY TOWN IN CLANTON, ALA.
As Surveyed by G.B. Pickett, C.E.

I, G.B. Pickett, a civil engineer and surveyor in and for the County of Chilton and the State of Alabama, hereby certify that this map was made of notes of a survey made by me and that same is true and correct.
Signed: G.B. Pickett, C.E.
Nov. 23, 1915



It being the purpose of W.M. Adams the owner of the land shown on this plat to divide the same into town lots, I, C.A. Pickett, the undersigned, the competent Surveyor here by certifying the foregoing map which is based upon a survey of said land made by me, the said C.A. Pickett on February 29, 1912. Shows truly and correctly the streets, alleys and public grounds, gives bearing, lengths, widths and names of each street as well as the number of each block and lot. Said plat is in the NE 1/4 of Sec 36, T22N, R14E, Chilton County Ala. and that prepared by me and that said plat or map prepared by me and of said William M. Adams the owner of the land shown on the above plat or map, hereby certify that the above plat or map, hereby certify that the a copy and foregoing certificate made by C.A. Pickett a competent Surveyor is true and correct.
This 29th day of February 1912
Signed: W.M. Adams owner
Signed: C.A. Pickett, Surveyor

STATE OF ALABAMA
CHILTON COUNTY
I, YELMA WHITE, a notary public in and for said county in said state hereby certify that W.M. Adams whose name is signed to the above and foregoing map or plat and who is known to me, acknowledged before me on this day that being informed of the contents of said map or plat, he executed, acknowledged and signed the same voluntarily on the day the same were given under my hand, this 6th day of April, 1916
Signed: YELMA WHITE
Notary Public

SURVEY PICKETT PLAT
W.M. ADAMS LOTS IN CLANTON
CHILTON COUNTY ALABAMA

Note: (circled) Indicate sq ft in lot.
Scale 1" = 80'

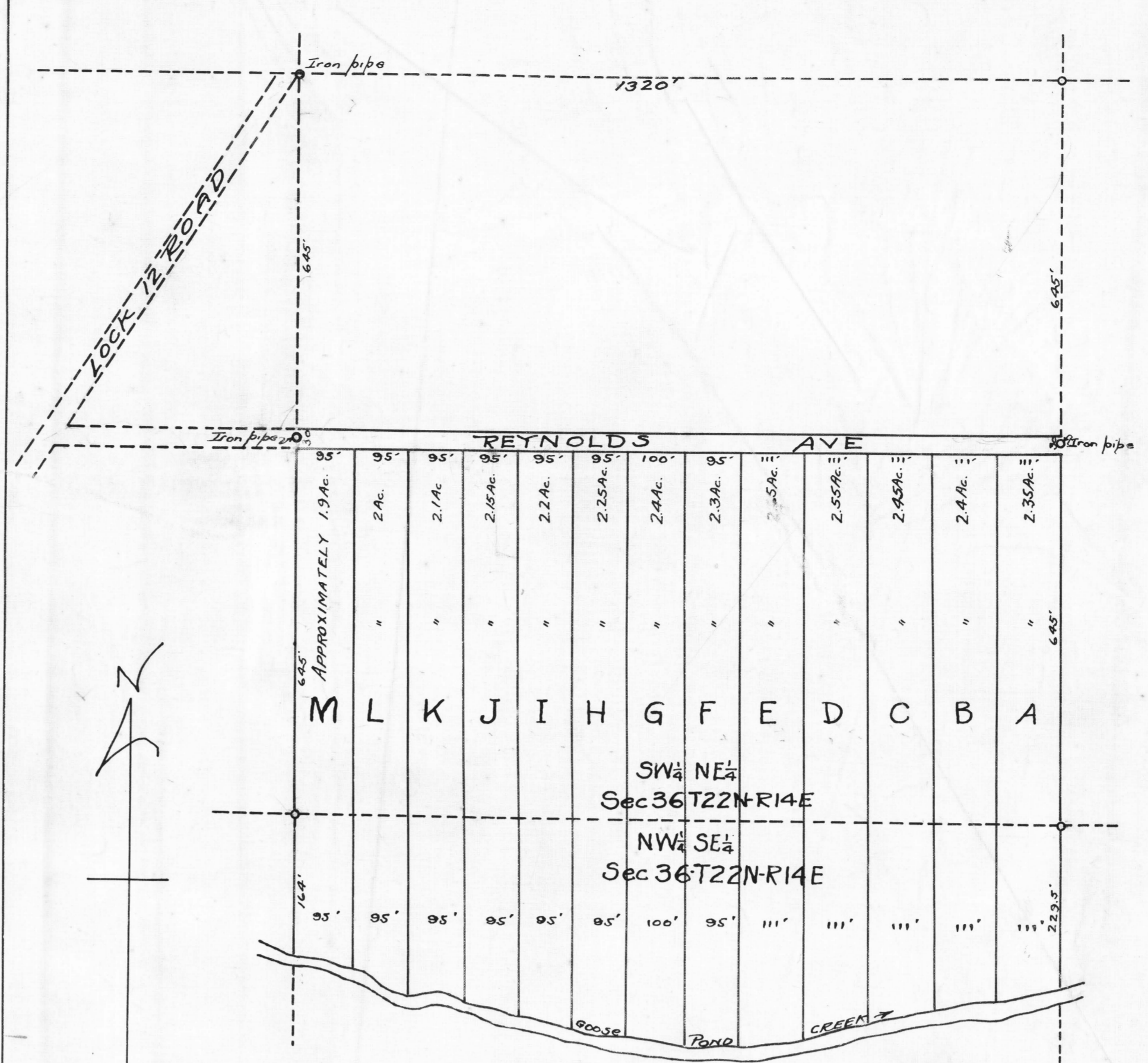

I, B.J. Penter, a competent civil engineer and surveyor do hereby certify that I have surveyed the property shown in the accompanying map, and that the map is true and correct.
This the 26th Day of December 1925 signed: B.J. Penter, Surveyor

We the undersigned owners of the property embraced in the accompanying map hereby join in and sign the foregoing surveyors certificate, as is required by law.
Signed: W.A. Reynolds
Sadie L. Reynolds.

THIS THE 26th DAY of DECEMBER 1925
STATE OF ALABAMA
CHILTON COUNTY.
I, J.W.E. Gullidge, a notary public in and for said state and county, hereby certify that W.A. Reynolds and his wife SADIE L. REYNOLDS whose names are signed to the above surveyors certificate, and who are known to me, acknowledged before me this day that being informed of the contents of said map they signed the same voluntarily on the day the same bears date.
Given under my hand this the 26th day of December 1925
Signed: J.W.E. GULLIDGE
Notary Public - Ex. Off. J.P.

W.A. REYNOLDS ADDITION
LOCATED IN THE
SW 1/4 NE 1/4 AND NW 1/4 SE 1/4
SEC 36-T22N-R14E
SCALE 1 in = 200 FT. DECEMBER 26, 1925

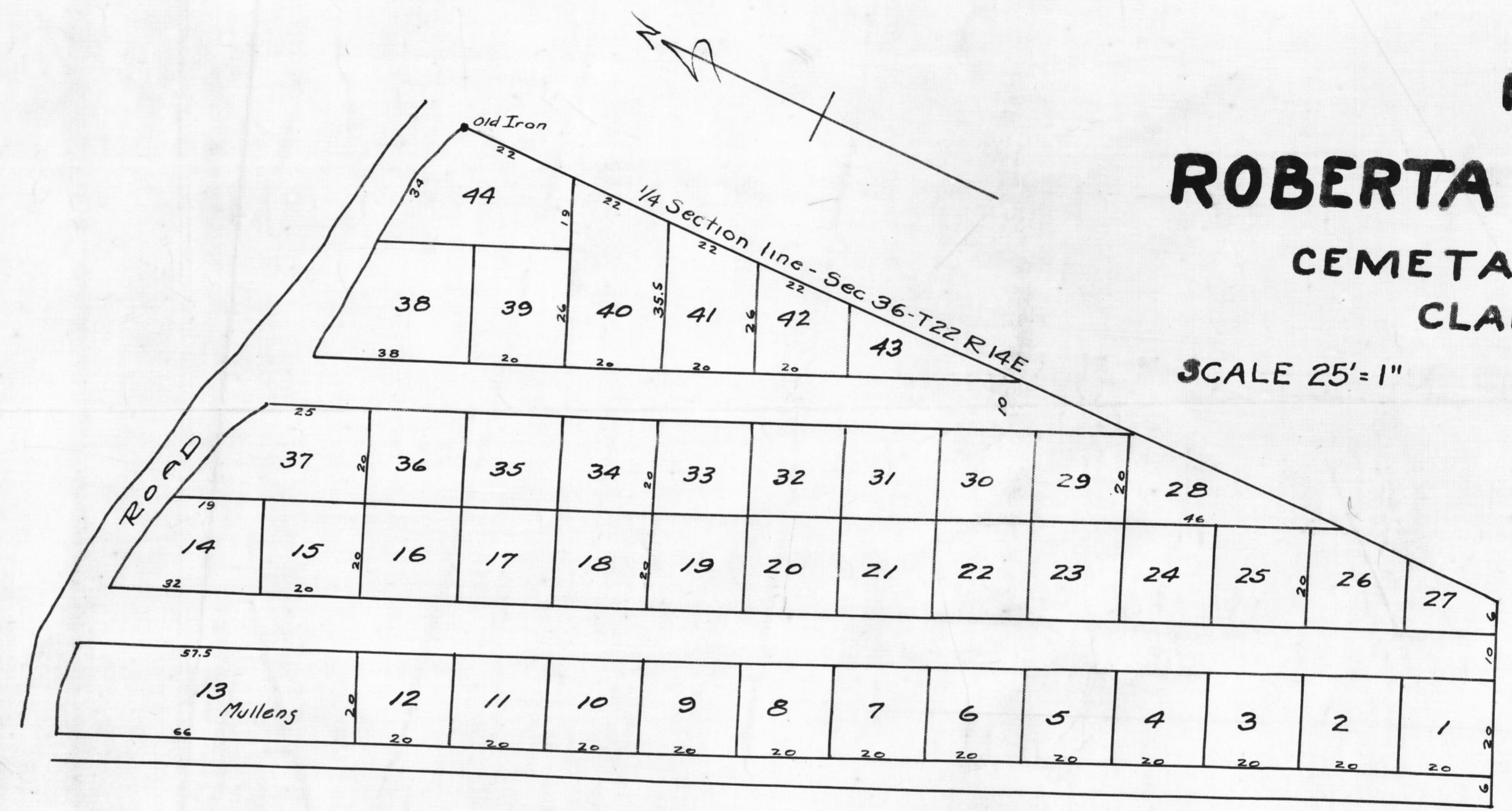

MAP of the
ROBERTA A WILSON
CEMETARY ADDITION
CLANTON, ALA.
SCALE 25' = 1"
By G.B. Pickett, C.E.

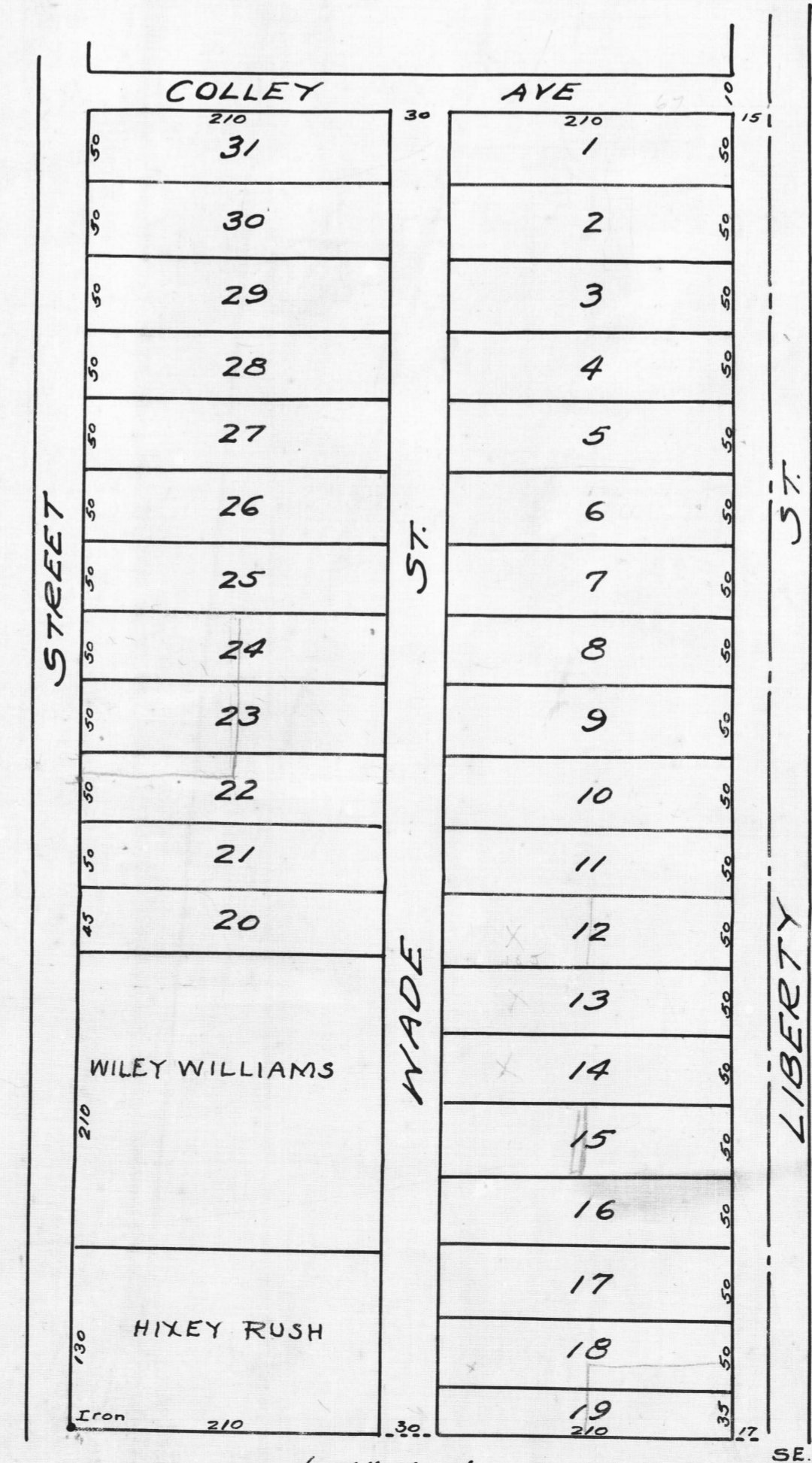

MAP
WADE ADDITION
CLANTON, ALA
JANUARY 1921
By: G.B. Pickett, C.E.

STATE OF ALABAMA
CHILTON COUNTY
I, G.B. Pickett, a civil engineer and surveyor for the county of Chilton State of Alabama, hereby certify that I have surveyed the lots shown on this plat and the same is true and correct.
Signed: G.B. Pickett, COUNTY SURVEYOR
CIVIL ENGINEER

STATE OF ALABAMA
CHILTON COUNTY
We, J.A. Wade, and wife Belle H. Wade, the owners of the land shown on this plat hereby join in and sign the foregoing surveyors certificate this the 10th day of January 1921
Signed: J.A. WADE OWNERS
BELLE WADE

STATE OF ALABAMA
CHILTON COUNTY
I, F.B. COLLIER, a notary public in and for the county of Chilton State of Alabama personally appeared before me J.A. Wade and his wife Belle H. Wade who are known by me to be the owners of the land shown on this plat and joined in and signed the foregoing surveyors certificate this the 10th day of January 1921.
Signed: F.B. COLLIER, Notary Public

SE COR of the NW 1/4 of the NE 1/4 of Sect 2-T21-R14E.