



- Map of Lots of
- | OWNER             | LOTS No          |
|-------------------|------------------|
| GA GULLEDGE       | LOTS No D5-6-7B  |
| MISS SUE PENDER   | " " DA           |
| J.T. BLAND        | " " E3           |
| W.N. CLAUGHTON    | " " E4           |
| JULIA GULLEDGE    | " " F1-4-5-6-7-B |
| MOLLIE HENDERSON  | " " F2           |
| J.C. CALLAWAY     | " " F9           |
| JOSEPHINE DERAMUS | " " G1           |
| ALA. MUTUAL LODGE | " " G2           |
| A.B. FALKNER      | " " H1           |
| HENRY WILLIAMS    | " " H2           |
| GEORGE L. MESSER  | " " H3-4-5       |
| MRS. OLA MANNING  | " " H6           |
| R.M. JENKINS      | " " H7           |
| JULIA GULLEDGE    | " " G3           |
| J.S. PITTS        | " " D9-10-11     |

State of Alabama  
 Montgomery County  
 Before me R.E. Troy, a notary public in and for said state and county personally appeared C.A. Pickett who being duly sworn says he is a civil engineer and was on and prior to Nov 10th 1913, that prior to that date he was employed by the owners of some or all of the property shown by the attached map to make said map; that he made said map prior to said Nov 10, 1913, and that the same is true and correct, and that he made said map from actual survey and from the descriptions in deeds furnished him by the owners of the property shown in said map and that he signed the same as appears thereon on said Nov 10th 1913. And that the said C.A. Pickett who is known to me, acknowledges before me on this day, that being informed of the contents of said map, he executed the same voluntarily on the day the same bear date, said Nov 10, 1913.  
 Sworn to and subscribed before me this the 31st day of March 1923  
 SIGNED R.E. Troy  
 Notary Public, Montgomery County, Alabama.

PART  
 OF  
**VERBENA**  
 CHILTON COUNTY  
 ALABAMA

SCALE 1"=200' NOV 10, 1913  
 BY  
 C.A. PICKETT, C.E.

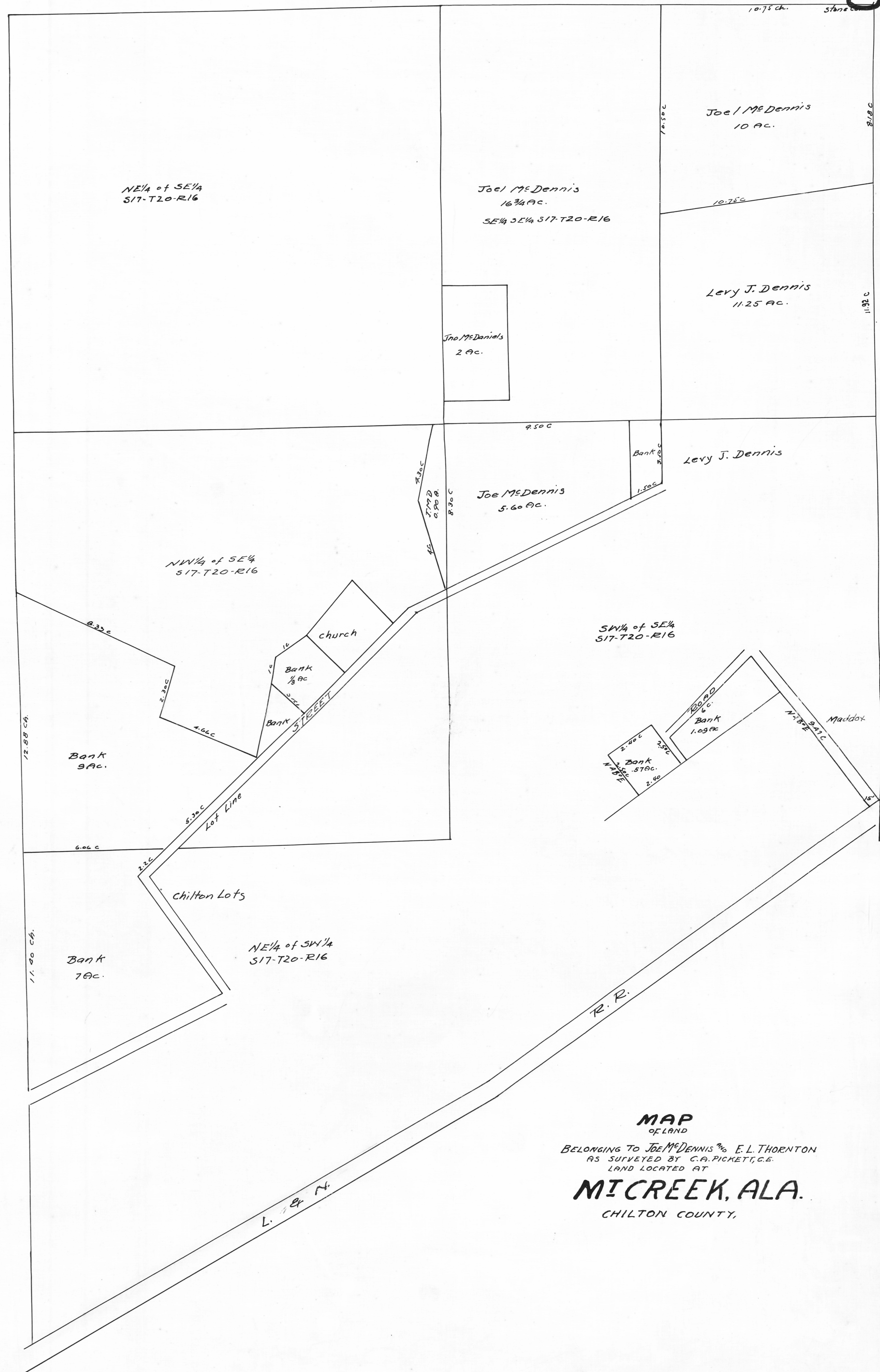

MAP  
 OF LAND  
 BELONGING TO JOE Mc DENNIS & E.L. THORNTON  
 AS SURVEYED BY C.A. PICKETT, C.E.  
 LAND LOCATED AT  
**MICREEK, ALA.**  
 CHILTON COUNTY,