

6 60x120	5 60x120	6 60x120	5 60x120	6 60x120	5 60x120	6 60x120	5 60x120	5 60x120
7 60x120	4 60x120	7 60x120	4 60x120	7 60x120	4 60x120	7 60x120	4 60x120	4 60x120
8 60x120	3 60x120	8 60x120	3 60x120	8 60x120	3 60x120	8 60x120	3 60x120	3 60x120
9 60x120	2 60x120	9 60x120	2 60x120	9 60x120	2 60x120	9 60x120	2 60x120	2 60x120
10 60x120	1 60x120	10 60x120	1 60x120	10 60x120	1 60x120	10 60x120	1 60x120	1 60x120

15' wide
 RIGHT OF WAY 100' N 44 3/4° E Depot MOBILE AND OHIO RAILROAD
 RIGHT OF WAY 100' 50' wide

MAP of
TOWN OF PELCHER
 CHILTON COUNTY
 ALA

Deed Record 48 Page 479

MAP of
 J.H. ROBERTS
 SUBDIVISION of PART of Sec 1
T21-R14
 South Clanton
 Alabama

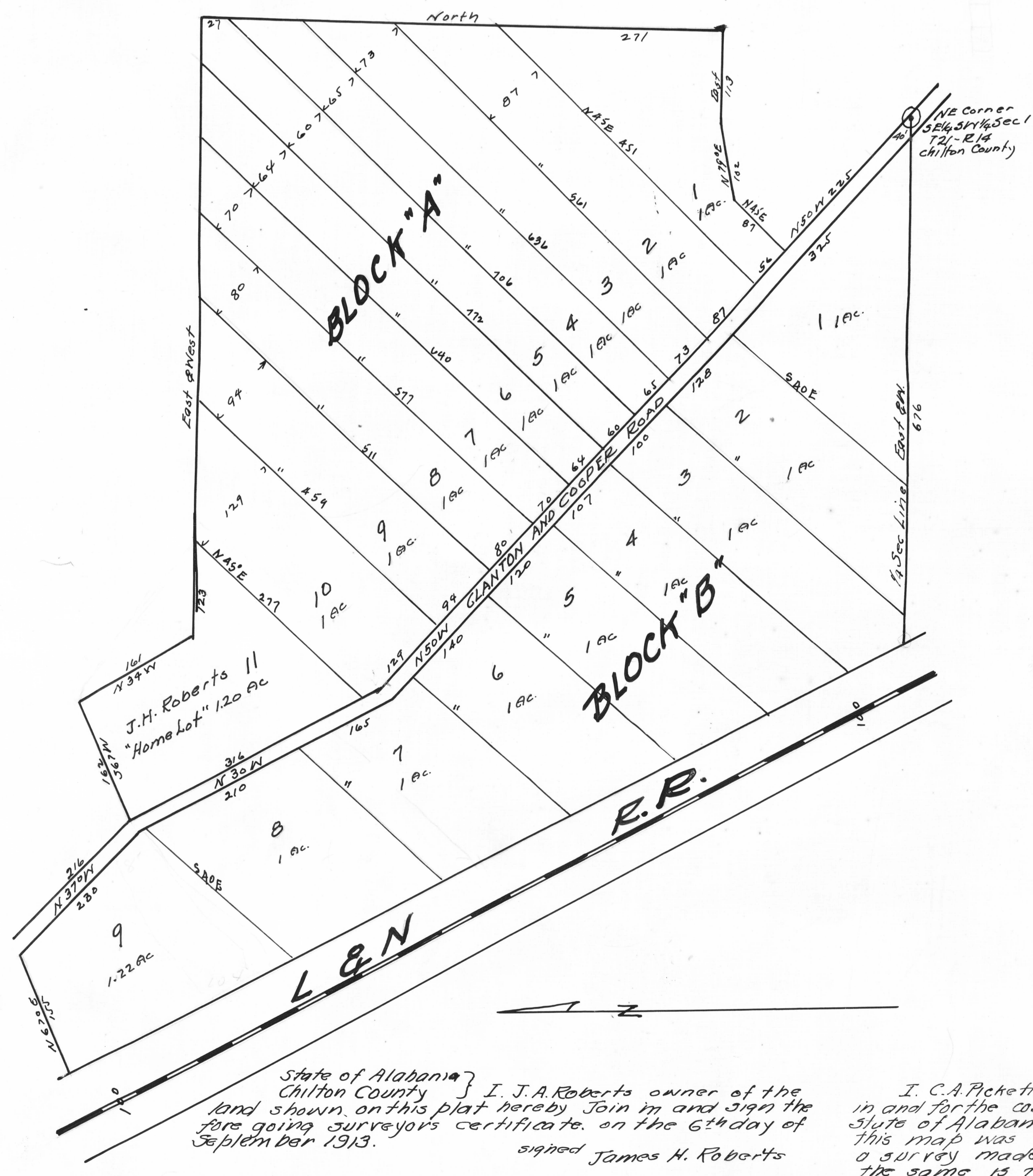

State of Alabama } I, J.A. Roberts owner of the land shown on this plat hereby join in and sign the foregoing surveyor's certificate on the 6th day of September 1913.
 signed James N. Roberts

I, C.A. Pickett, Civil Engineer and surveyor in and for the county of Chilton and State of Alabama, hereby certify that this map was drawn from notes of a survey made by me and that the same is true and correct.
 signed C.A. Pickett C.E.

State of Alabama } I, J.P. Vanderveer Jr, a Justice of the Peace in and for said county and state do hereby certify that J.H. Roberts whose name is signed to the foregoing surveyor's certificate and plat, and who is known to me as acknowledged before me, and that being informed of contents of said surveyor's certificate and plat, he executed the same voluntarily on the day the same bears date.
 given under my hand and seal this 6th day of September 1913
 (signed) J.P. Vanderveer Jr, Justice of Peace

Deed Record 132 Page 340-41

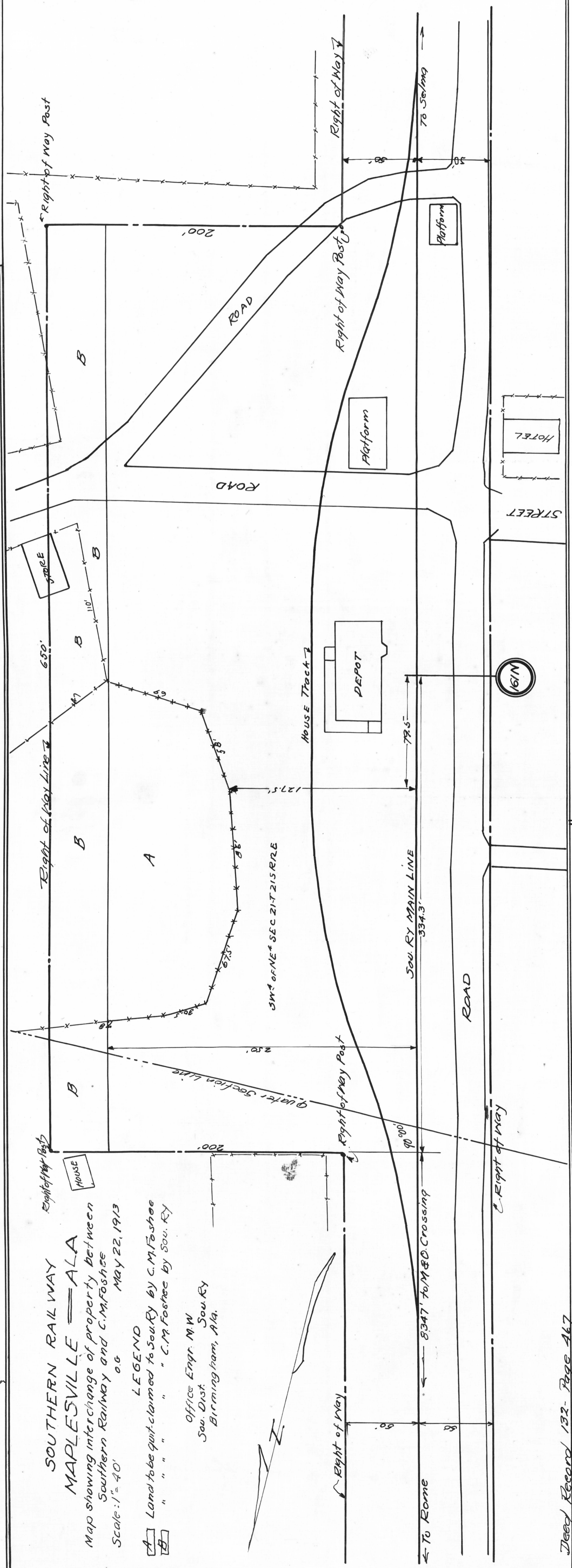

SOUTHERN RAILWAY
 MAPLESVILLE - ALA
 Map showing interchange of property between Southern Railway and C.M. Forbes
 Scale: 1" = 40'

LEGEND
 [Symbol] Land to be kept claimed to Sou. Ry. by C.M. Forbes
 [Symbol] Office Engr. M.W. Sou. Ry. Birmingham, Ala.

Deed Record 132 Page 467

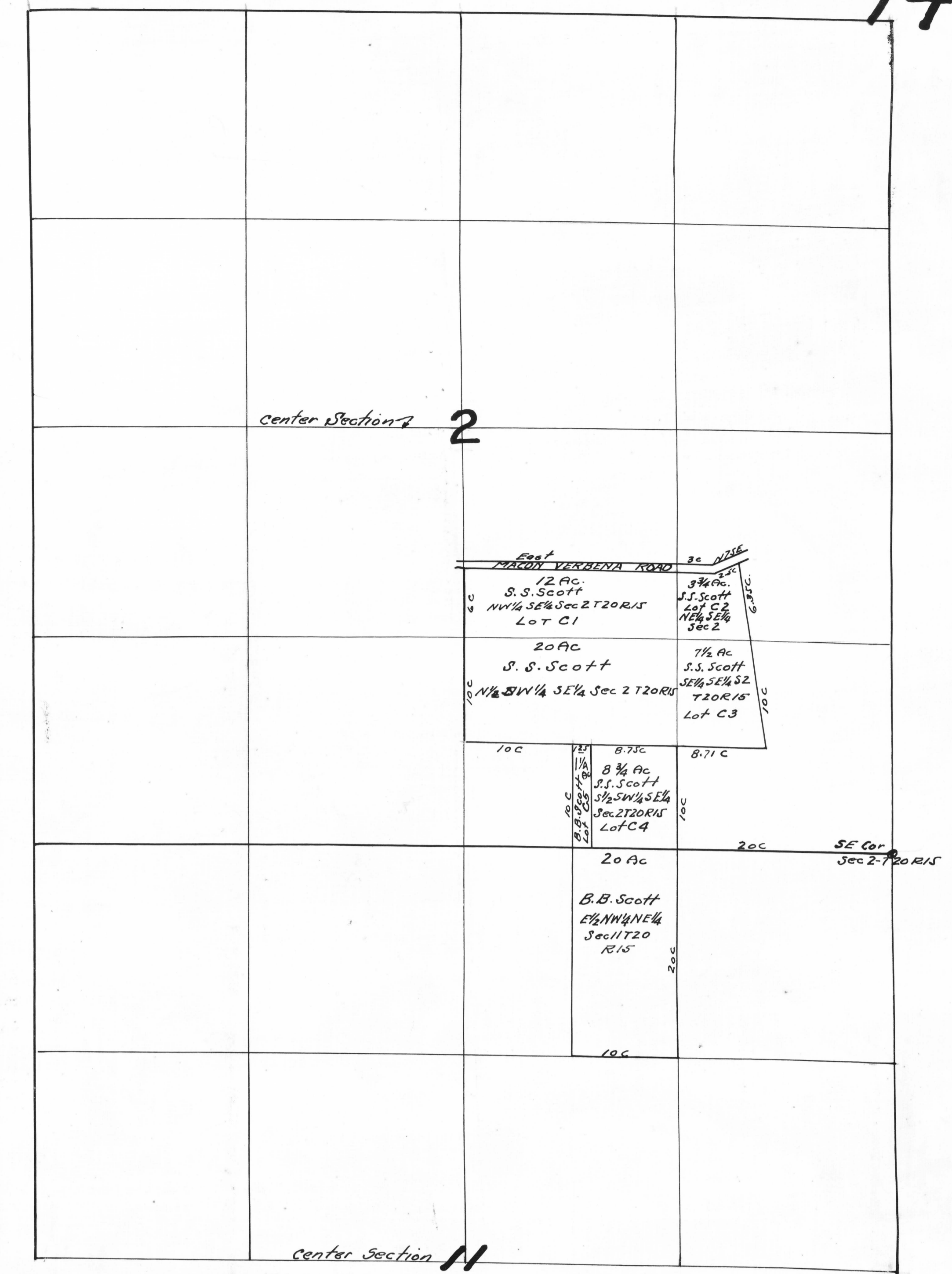

MAP OF LANDS OF
 Gilbert Hendrick
 5-5-5-5-5-5 Scott Lot No C1 = 12ac
 5-5-5-5-5-5 Scott Lot No C2 = 3.75 ac
 5-5-5-5-5-5 Scott Lot No C3 = 7.50 "
 5-5-5-5-5-5 Scott Lot No CA = 8.75 "
 5-5-5-5-5-5 Scott N 1/2 SW 1/4 SE 1/4 = 20.00 "
 = 52.00 Acres

B. B. Scott Lot No C5 = 1.25 Ac
 B. B. Scott E 1/2 NW 1/4 NE 1/4 = 20.00 "
 = 21.25 Acres.

C.A. Pickett C.E.
 Nov 1913.

Deed Record 136 Page 273

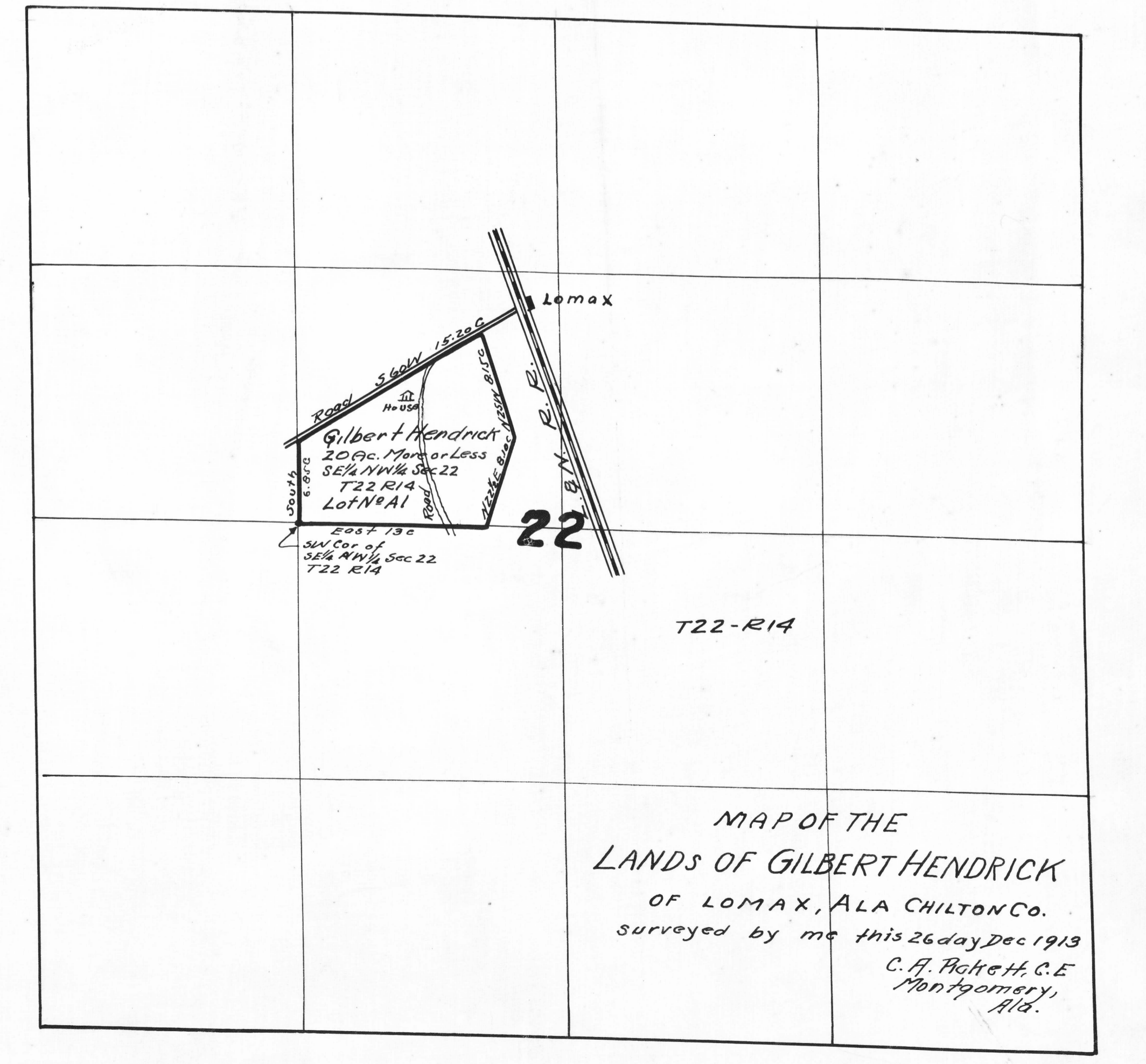

MAP OF THE
 LANDS OF LOMAX, ALA CHILTON CO.
 surveyed by me this 26 day Dec 1913
 C.A. Pickett C.E.
 Monroeville, Ala.

Deed Record 132 Page 664