

INDIAN SPRINGS. SUBDIVISION.

FRACTIONAL PART
OF N.E. 1/4 OF N.E. 1/4
Section 22, Township
21, Range 16 East
OF ST. STEPHENS MTD.
CHILTON Co. ALA.

N. 1/4 EAST
CORNER
IRON PIPE

NORTH WEST CORNER
IRON STOB

20 CHAINS.

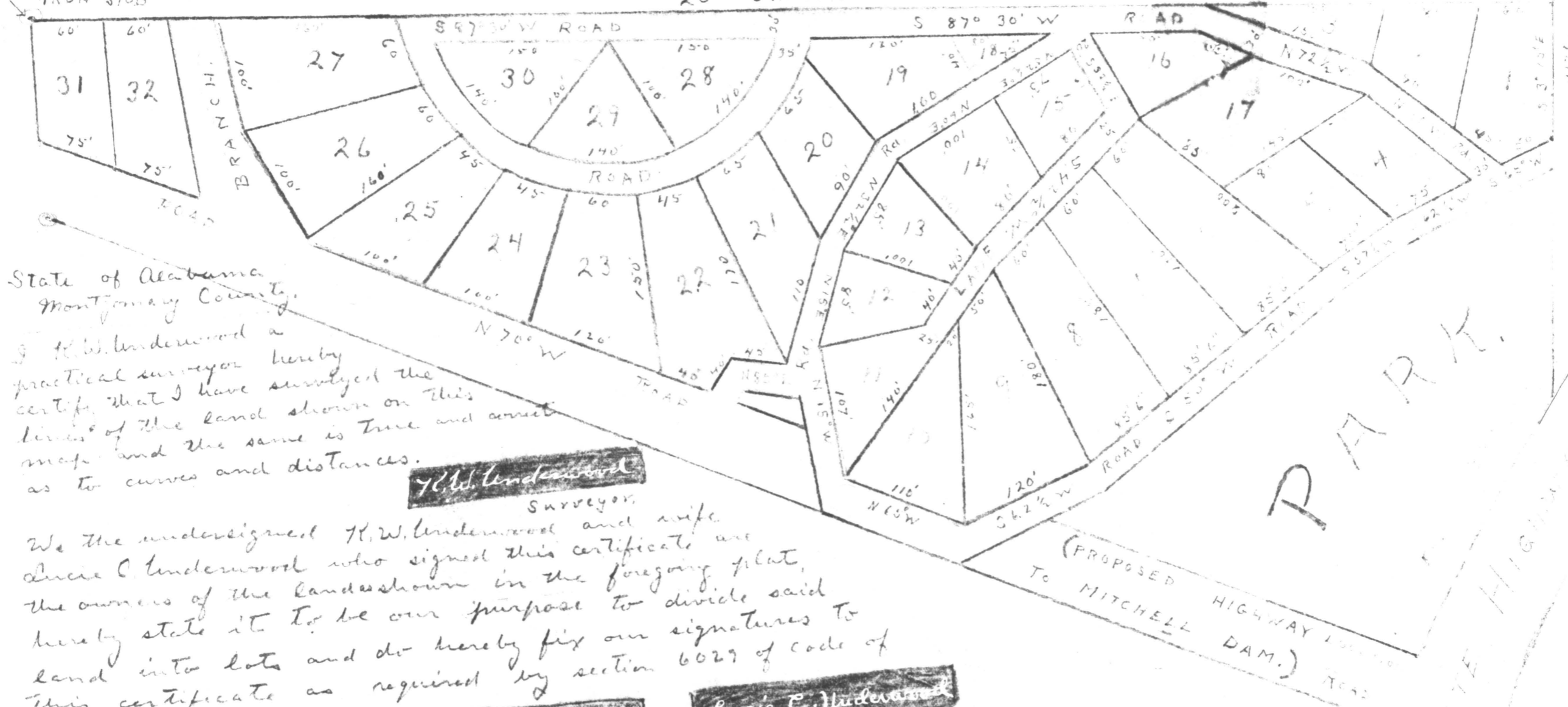

State of Alabama
Montgomery County.

I H. W. Underwood a
practical surveyor hereby
certify that I have surveyed the
lines of the land shown on this
map and the same is true and correct
as to curves and distances.

H. W. Underwood
Surveyor.

We the undersigned H. W. Underwood and wife
Lucie C. Underwood who signed this certificate are
the owners of the land shown in the foregoing plat,
hereby state it to be our purpose to divide said
land into lots and do hereby fix our signatures to
this certificate as required by section 6029 of code of
Alabama of 1907

H. W. Underwood

Lucie C. Underwood

State of Alabama
Montgomery County.

I J. A. Hardy a Notary Public in and
for said county and state do hereby certify that H. W. Underwood
and Lucie C. Underwood whose names are signed to the foregoing
certificate and who are known to me acknowledge before me they
each executed the same voluntarily on the day the same bears date.

J. A. Hardy

Notary Public.

JANUARY 5th 1931.

SCALE
1 INCH = 100 FEET.