

-SUPERCEDED-

See Chart on
Page 15 - Plat Book
R0-Sub 089

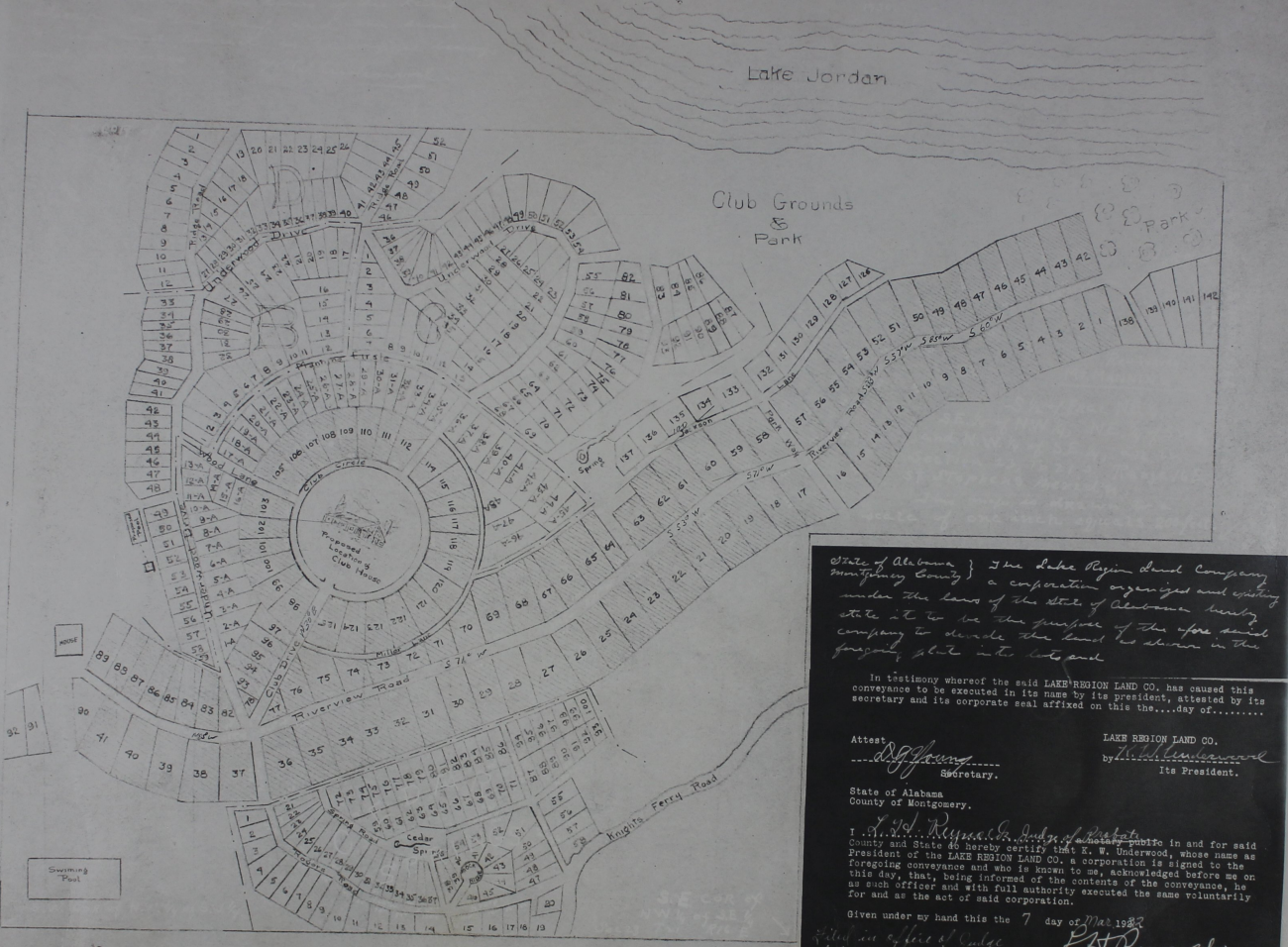

State of Alabama } The Lake Region Land Company
 Montgomery County } a corporation organized and existing
 under the laws of the state of Alabama hereby
 states it to be the purpose of the above said
 company to divide the land here shown in the
 foregoing plat into lots and

In testimony whereof the said LAKE REGION LAND CO. has caused this
 conveyance to be executed in its name by its president, attested by its
 secretary and its corporate seal affixed on this the...day of.....

Attest

 Secretary.

LAKE REGION LAND CO.
 by _____
 Its President.

State of Alabama
 County of Montgomery.

I, J. R. _____, Judge of Probate
 of said County and State do hereby certify that K. W. Underwood, whose name as
 President of the LAKE REGION LAND CO. a corporation is signed to the
 this day, that, being informed of the contents of the conveyance, he
 as such officer and with full authority executed the same voluntarily
 for and as the act of said corporation.

Given under my hand this the 7 day of Mar 1922

 Judge of Probate

 Secretary Public