

The State of Alabama: Chilton County.
 I hereby certify that this certain
 conveyance was filed in this office
 for record on the 9th day of
 at
 records

L. Russell

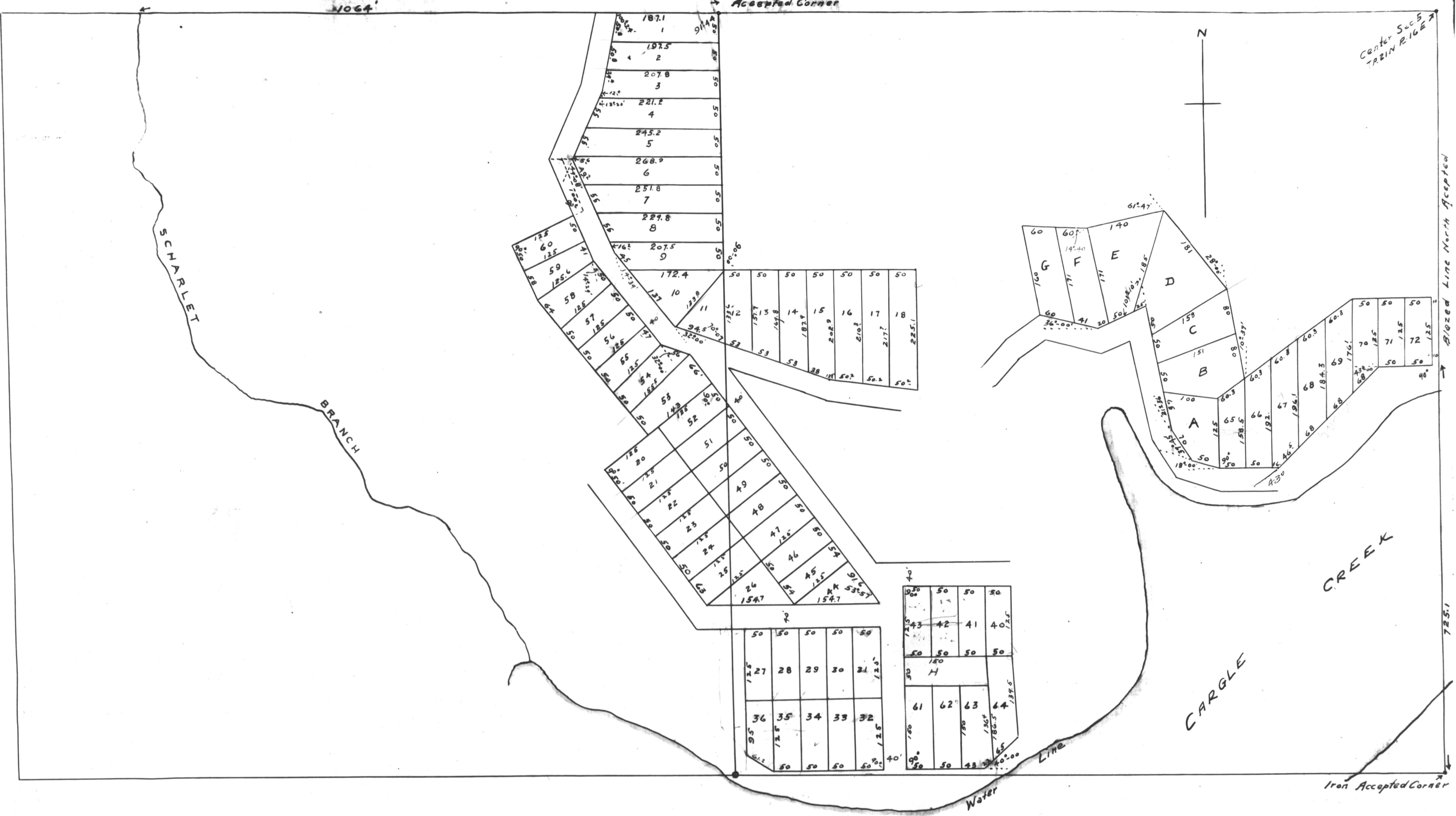

MAP OF
 RESURVEY CARGLE CREEK CAMP
 Situated in N¹/₂ of SW¹/₄ of Sec 5-21-16E
 CHILTON COUNTY ALA.
 Sumter Lea, Jr. C. E.
 Scale 1" = 100' June 1931

We the undersigned Sumter Lea Jr Civil Engineer & Surveyor and Joseph M. Brown & John B. Rosenstihl, owners do hereby certify the foregoing map to be a true and correct map of a survey made by Sumter Lea Jr. Civil Engineer and surveyor of the property shown on said map, with the dimensions of the lots shown thereon, together with the roads and other public ways shown there on, and said map shows the relation of the land so platted to the Government Survey in said Section.

In WITNESS whereof we have hereunto set our names this the 28th day of July 1931
 Joseph M. Brown } OWNERS
 John B. Rosenstihl }
 Sumter Lea Jr. }
 Civil Engineer & Surveyor

STATE OF ALABAMA
 JEFFERSON COUNTY
 I, *James A. Best*, a Notary Public in and for said County
 in said State have by certificate that Joseph M. Brown and John B. Rosenstihl whose
 names as owners are signed to the foregoing instrument and who are known to me
 acknowledged before me on this day that being informed of the contents of
 said certificate they executed the same voluntarily on the day the same bears
 date
 Given under my hand and seal this the 28th day of August 1931
James A. Best
 Notary Public