

STATE OF ALABAMA) I K.W. Underwood a practical surveyor hereby
 MONTGOMERY COUNTY) certify that I have surveyed the lines of the
 land shown on this map and the same is true and correct as to degrees
 and distances.

K. W. Underwood

I K.W. Underwood President of the LAKE REGION LAND CO. who signed
 this certificate, certify that the Lake Region Land Co. a corporation
 owns the land shown in the foregoing plat, and hereby state it to be
 the purpose of the corporation, to divide said land into lots and do
 hereby fix my signature as President of the Lake Region Land Co. Inc
 to this certificate as required by section 6029 of code of Alabama
 of 1907.

Attest *[Signature]*
 Secretary.

Signed *K. W. Underwood*
 President.

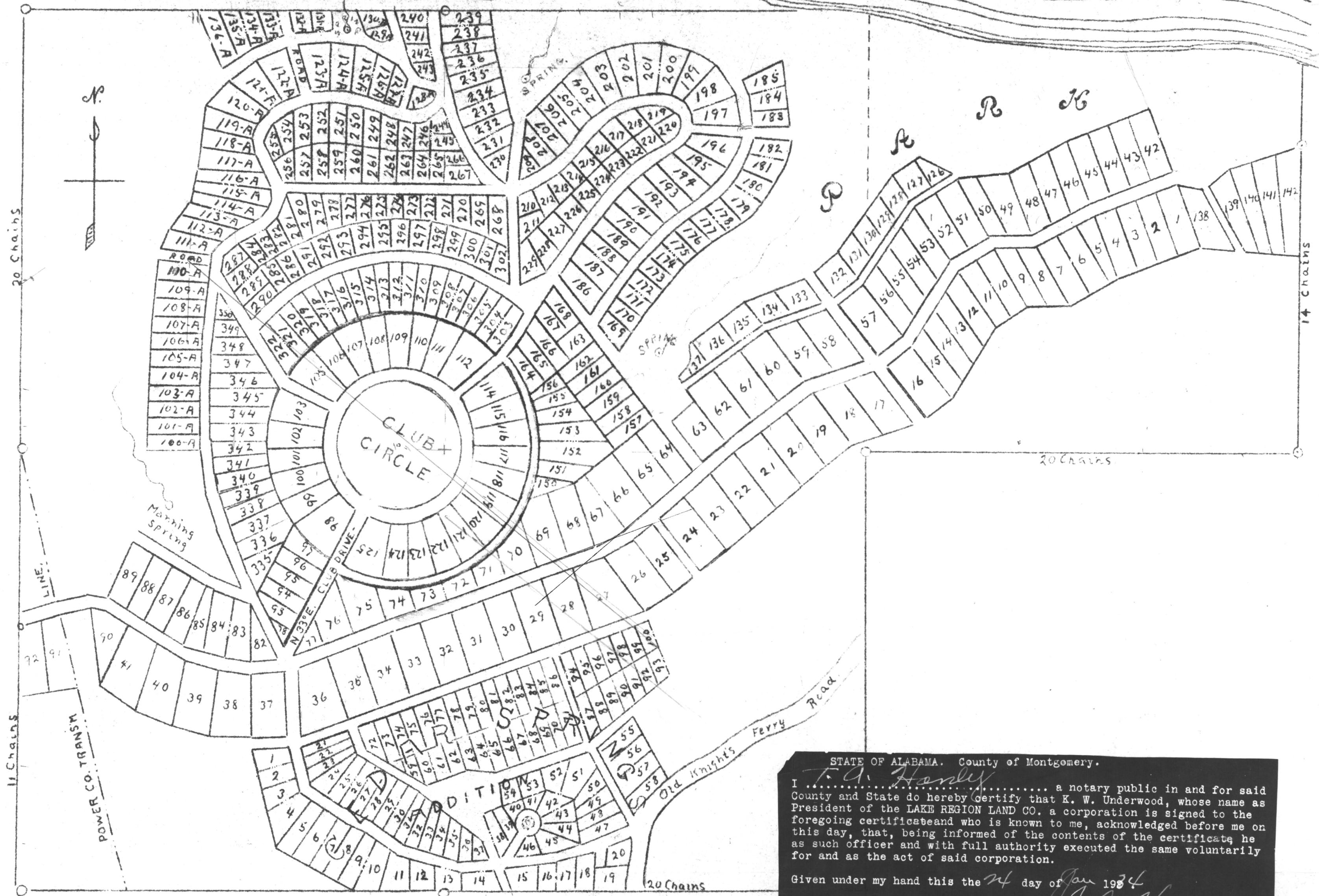
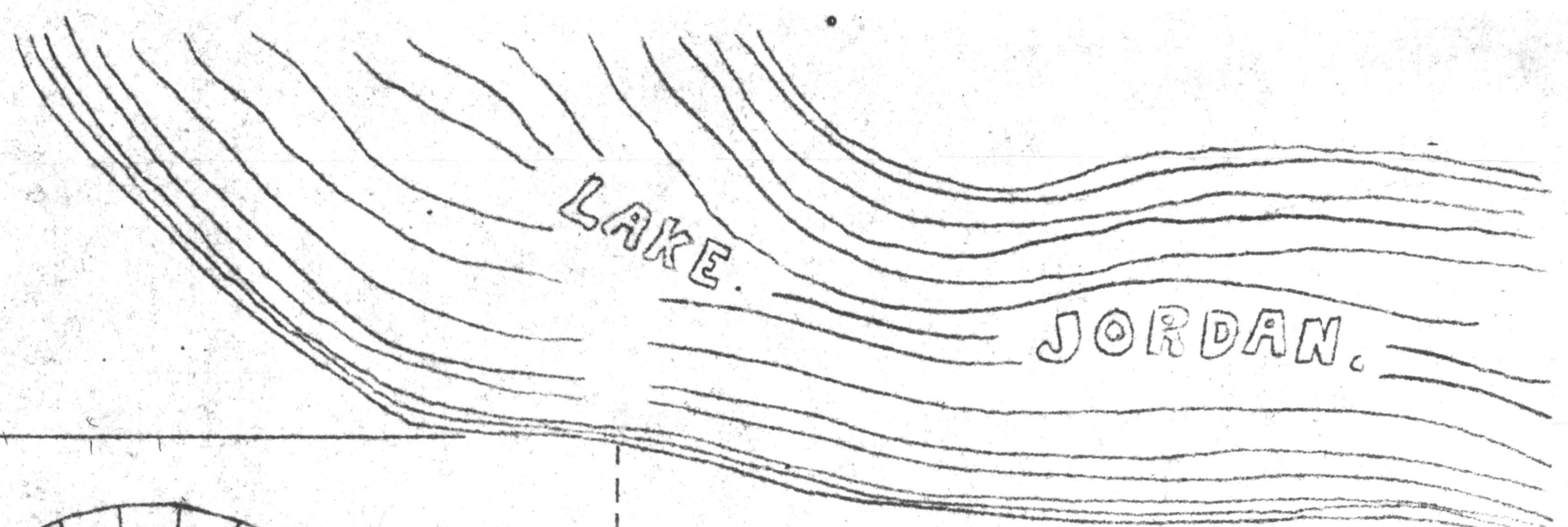

STATE OF ALABAMA. County of Montgomery.

I *F. A. Hardy* a notary public in and for said
 County and State do hereby certify that K. W. Underwood, whose name as
 President of the LAKE REGION LAND CO. a corporation is signed to the
 foregoing certificate and who is known to me, acknowledged before me on
 this day, that, being informed of the contents of the certificate he
 as such officer and with full authority executed the same voluntarily
 for and as the act of said corporation.

Given under my hand this the *24* day of *Jan* 193*4*

F. A. Hardy
 Notary Public, Montgomery County, Alabama
 My commission expires Jan. 1, 1937

Notary Public