

**Description to Lot 1 Block A**  
 Beginning at a point on the west side of the Coosa or Knights Ferry road 430ft west from the S.E. corner of NE 1/4 of Sect 36 T21 R15; thence N37°E along said road 400ft; thence along said road N10°45'E 750ft to Sayre Ave, thence N80°25'W along said Sayre St or Ave 570ft; thence S33°15'W along said Ave or St, 600ft; thence S10°45'W along said St or Ave 660ft to the 1/2 Sect Line; thence east along 1/2 Sect Line 570ft to point of Beginning = 16 acres,

C.A. Pickett, expert surveyor.

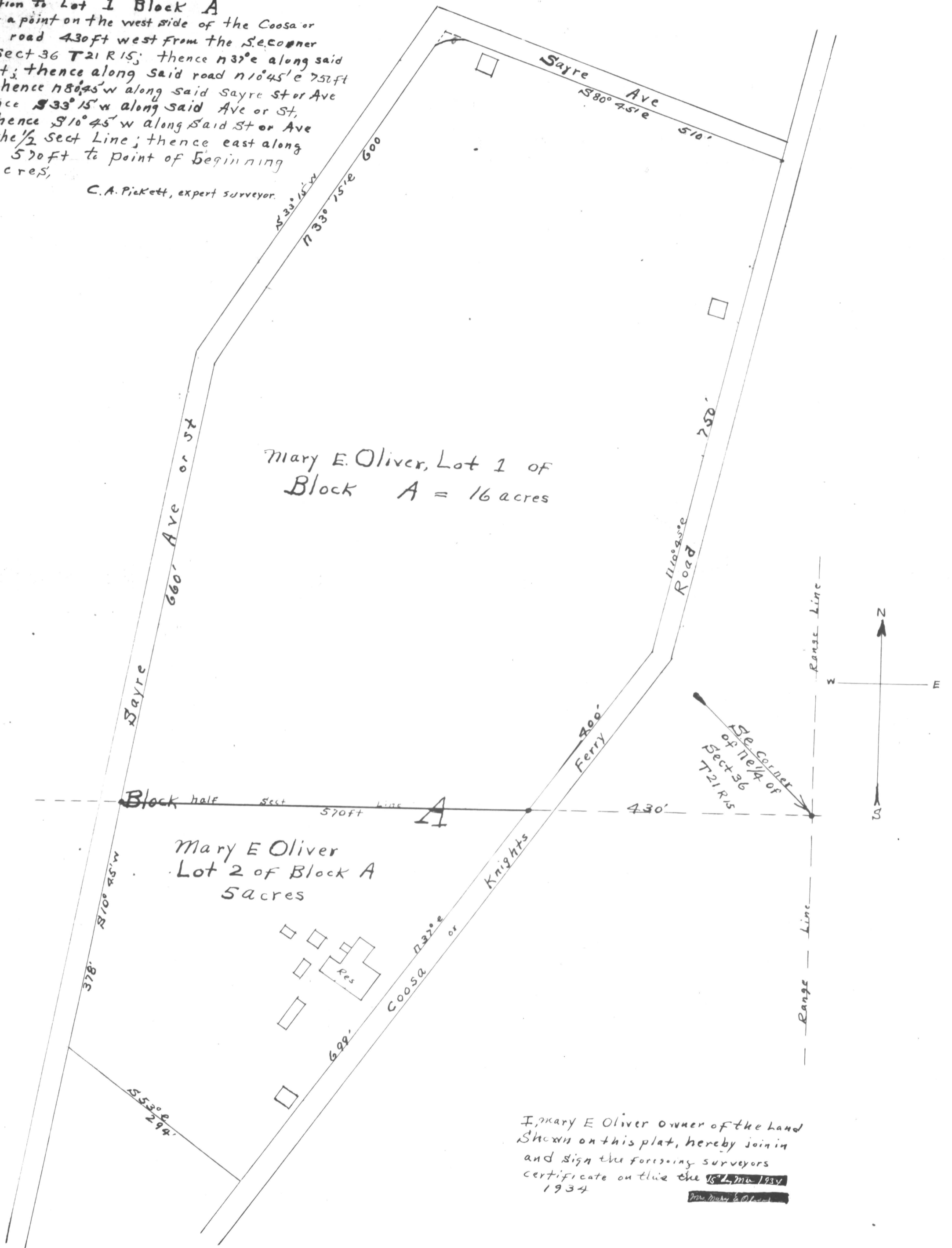

I, Mary E. Oliver owner of the land shown on this plat, hereby join in and sign the foregoing surveyors certificate on this the 15<sup>th</sup> day of March 1934  
 Mrs. Mary E. Oliver

Map of the Property of Mrs Mary E OLIVER Verbena ALA,

Scale 1"=100'

I, C.A. Pickett a Surveyor in and for the County of Chilton, State of Alabama, hereby certify that this map was drawn from notes of a survey made by me, and same is true and correct  
 C.A. Pickett  
 March 15-1934, Surveyor,

**Description to Lot 2 Block A.**  
 Beginning at a point on west side of Coosa, or Knights Ferry road 430ft west of N.E. corner of SE 1/4 of Sect 36 T21 R15; thence west along 1/2 Sect Line 570ft to Sayre St; thence S10°45'W along Sayre St 378ft; thence S53°E 294ft to said Coosa or Knights Ferry road; thence N37°E along said road 699ft to point of Beginning; = 5 acres,