

REYNOLDS ADDITION.

SE¹ of SW¹, Sec. 35, Twp. 22, R. 14.

STATE OF ALABAMA,
CHILTON COUNTY:

We, the undersigned, G. E. Rush, a Registered civil engineer and county surveyor of Chilton County, Alabama, and L. H. Reynolds, the owner of the premises described herein, do hereby certify that the foregoing map or plat is a true and correct map of a survey made by said G. E. Rush, civil engineer and surveyor, of the property shown on said map, with the dimensions of the lots shown thereon, with the roads, streets, alleys and other public ways shown thereon, with the length and bearings of the boundaries of each lot and their numbers and with the bearings, length and width of each street, alley or public way, and said map shows the relation of the lands so platted to the Government survey in said section, and we further certify that said property is located in the Southeast quarter of the Southwest quarter of Section 35, Township 22, Range 14, in the City of Clanton, Chilton County, Alabama.

In Witness whereof, we have hereunto set our hands on this the 20th day of February, 1937.

G. E. Rush
Civil Engineer & Surveyor.

L. H. Reynolds
Owner.

STATE OF ALABAMA,
CHILTON COUNTY.

I, Lona Thompson, a notary public in and for said County and State, hereby certify that G. E. Rush, a registered civil engineer and surveyor and L. H. Reynolds, owner, whose names are signed to the foregoing certificate and who are known to me, acknowledged before me on this date that being informed of the contents of said certificate signed their names voluntarily on the day the same bears date.

Given under my hand on this the 20th day of February,

1937.

Lona Thompson
NOTARY PUBLIC.

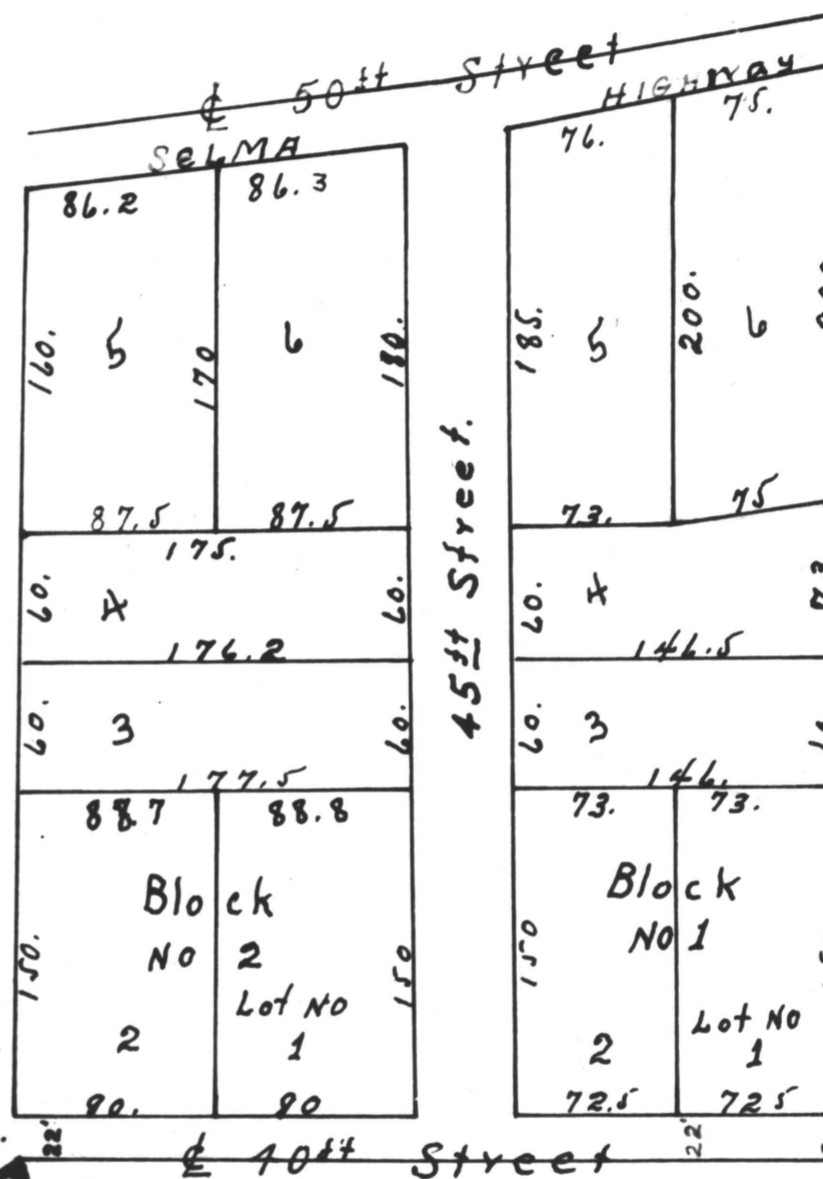

This Point is 1625 ft East
of S.W. Corner of Section
35, TP. 22, Ra. 14.

REYNOLDS = ADDITION
To City of Clanton, Chilton
County, Alabama, in the
S.E. ¹ of S.W. ¹ = Sec. 35 - Twp. 22 - Ra. 14

L. H. Reynolds
OWNER

The State of Alabama, Chilton County.
I hereby certify that the within
conveyance was filed in this office
for record Feb. 20 1937
at _____ o'clock _____ M., and
recorded in _____ Record
Book _____ page _____ and examined
by _____
Judge of Probate

G. E. Rush
Surveyor

