

SCALE, 1 in. = 100.0 FT.

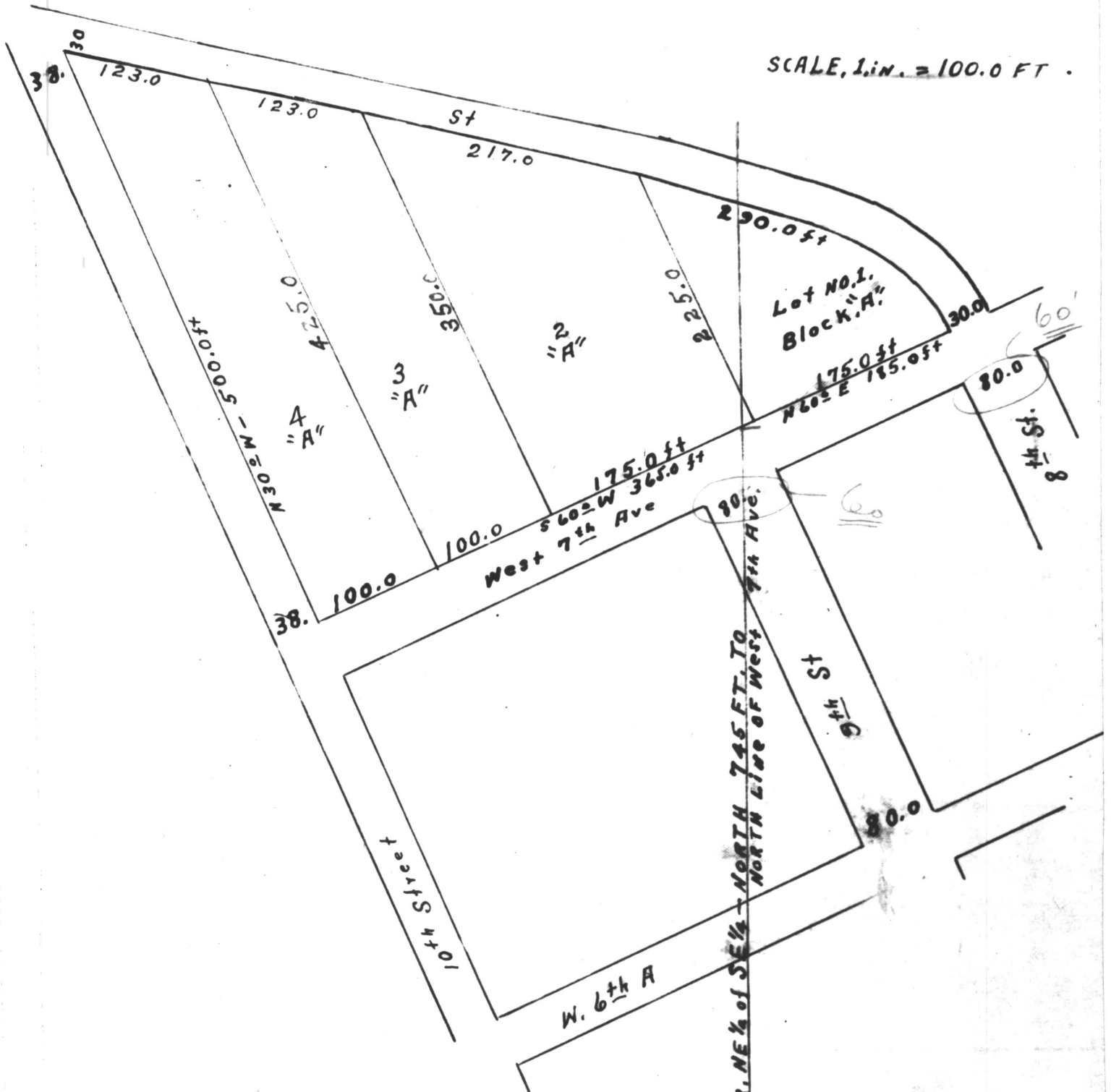

STATE OF ALABAMA,  
CHILTON COUNTY.

I, G. E. Rush, a Civil Engineer and a competent surveyor, and J. R. Mullins the owner of the lands involved, do hereby certify that above Map or plat is a true, correct and complete map or plat of the J.R. Mullins Addition to the City of Clanton.

This the 2nd day of February, 1938.

G. E. Rush  
Surveyor.

J. R. Mullins  
Owner.

THE STATE OF ALABAMA,  
CHILTON COUNTY.

I, Lawrence F. Gerald, a Notary Public, in and for said County in said state, hereby certify that J.R. Mullins, whose name is signed to the foregoing certificate and who is known to me, acknowledged before me on this day that, being informed of the contents of the certificate, he executed the same voluntarily on the day the same bears date:

2-25-1938.

OWNER Given under my hand this the 25th day of February, 1938.

G. E. Rush  
Surveyor.

NOTARY PUBLIC