

J. W. CAGLE ADDITION  
 TO  
CITY OF CLANTON - CHILTON COUNTY ALABAMA.

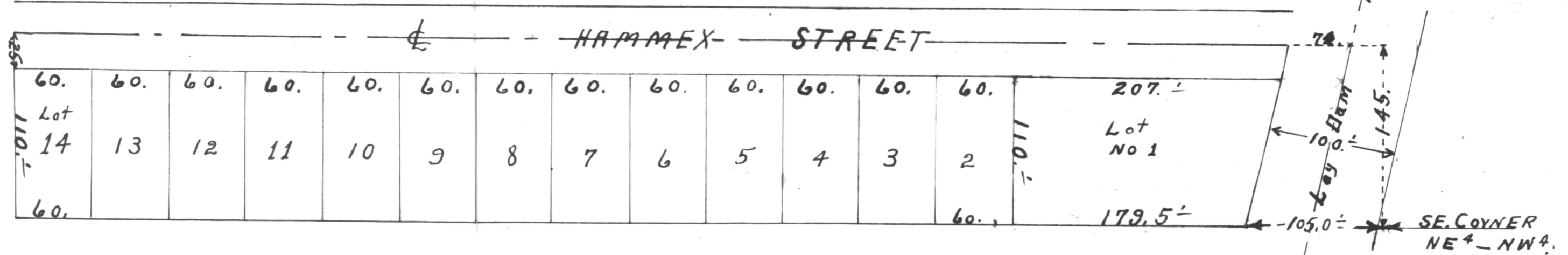

I - G. E. Rush County Surveyor - And J. W. Cagle Owner Do Hereby  
Certify That This is a True and correct Description of the  
Property as Shown Hereon, Located in the NE 1/4 of NW 1/4 Section  
36, Tp 22, Range 14, Chilton County Alabama.

J. W. Cagle OWNER      DATE 4-25-40.      G. E. Rush COUNTY SURVEYOR.

STATE OF ALABAMA  
 CHILTON COUNTY

I, Lawrence F. Gerald, a Notary Public in and for said County and said State, hereby certify that J. W. Cagle whose name as owner is signed to the foregoing plat or map, and who is known to me, acknowledged before me on this day that, being informed of the contents of said plat or map, he executed the same voluntarily on the day the same bears date.

This the 27th day of April, 1940.

Lawrence F. Gerald  
 NOTARY PUBLIC

State of Alabama, Chilton County  
 I hereby certify that the within  
map was filed in this office  
 for record April 27, 1940  
 at \_\_\_\_\_ o'clock \_\_\_\_\_ M., and  
 recorded in map book record  
2 page 43 and examined  
J. Lee Smith  
 Judge of Probate.