

Old Mayleville Road

State of Ala }  
 Montgomery Co }  
 I George B. Pickett a Reg. Surveyor  
 in the Laws of the State of  
 Ala, Hereby certify that I have  
 surveyed the Property shown on  
 and it is a correct plat a correct survey  
 showing distances, size of lots  
 width of streets & alleys  
 and its Relation to the Government  
 Survey

George B. Pickett  
 Reg. Surveyor no 755

State of Ala }  
 Chilton Co } we A.L. Taylor  
 and wife Ivis Taylor The  
 owners of the Land shown on this  
 map, hereby join in and sign the  
 Forgoing Surveyors Certificate  
 and adopt this map as a correct  
 Map of Property Platted  
 Witness under our hands & seals  
 this the 15<sup>th</sup> day of Oct 1943

*A.L. Taylor*  
*Ivis Taylor*  
 owners

State of Ala }  
 Chilton Co. } I ~~Wm. V. Vison~~ a  
 Notary Public in and for the  
 County of Chilton State of  
 Ala. Personally appeared before  
 me A.L. Taylor and Ivis Taylor  
 who are known to be the  
 owners of the Land shown on  
 this map, and acknowledged  
 before me that being informed  
 of the contents of this instrument  
 they signed the same voluntarily  
 on the Day the same bears Date.

*Wm. V. Vison*  
 Notary Public

My Commission Expires  
 Oct 7, 1945

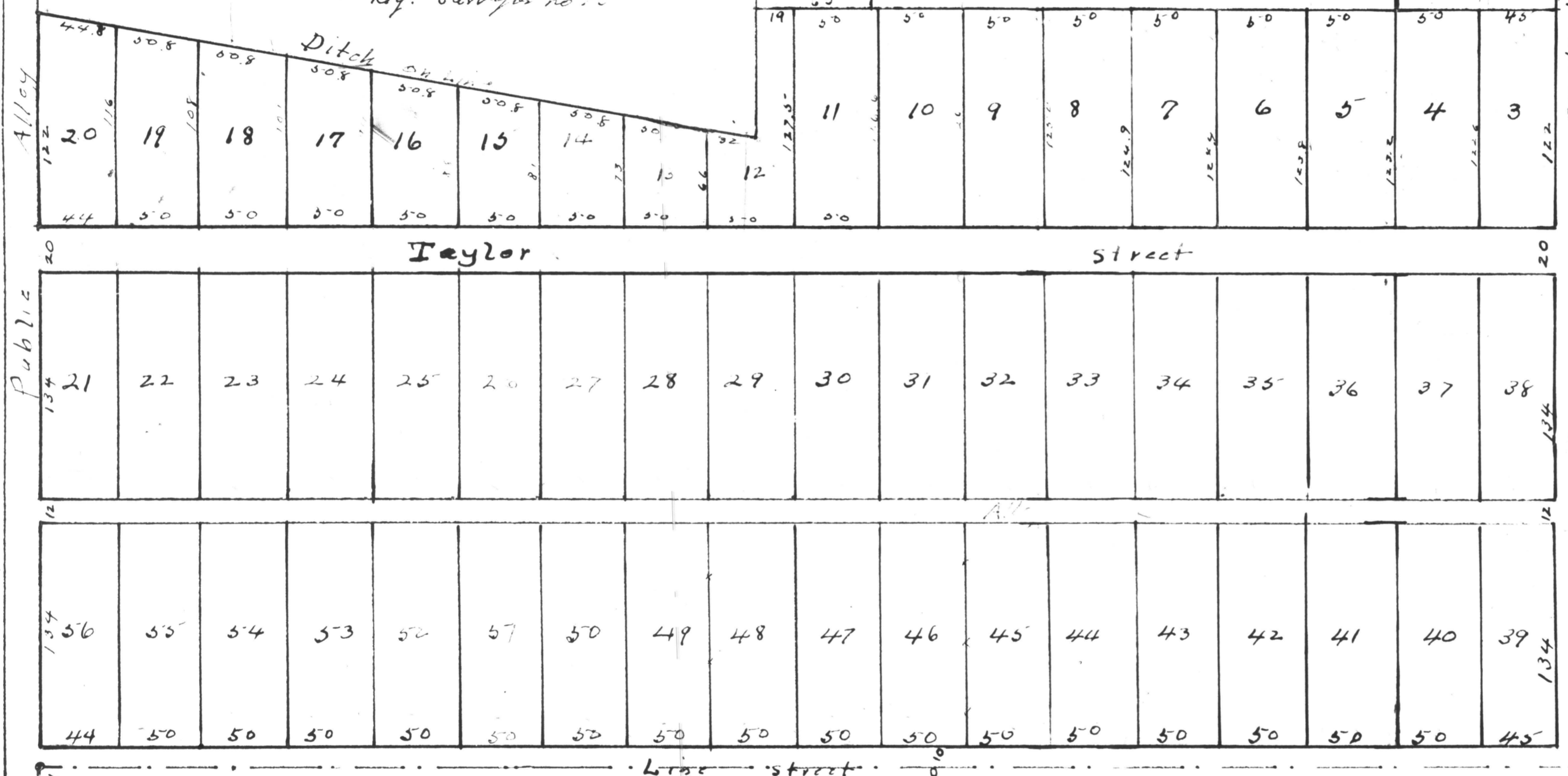

# MAP OF THE A.L. TAYLOR SUB-D.

Near Clifton, Chilton County Alabama.

Surveyed Sept 30 1943

George B. Pickett C.E.

Scale 1" = 60'

SW Corner  
 of N 1/2 NE 1/4  
 of Sec 27 T11R14