

H.M.Sandlin- Addition
 To The Clanton Cemetery In Block No. 1 and Lots Nos.7, 8, 9, and 10
 East of the Louisville & Nashville Railroad, In The City Of
 Clanton, Chilton County, Alabama

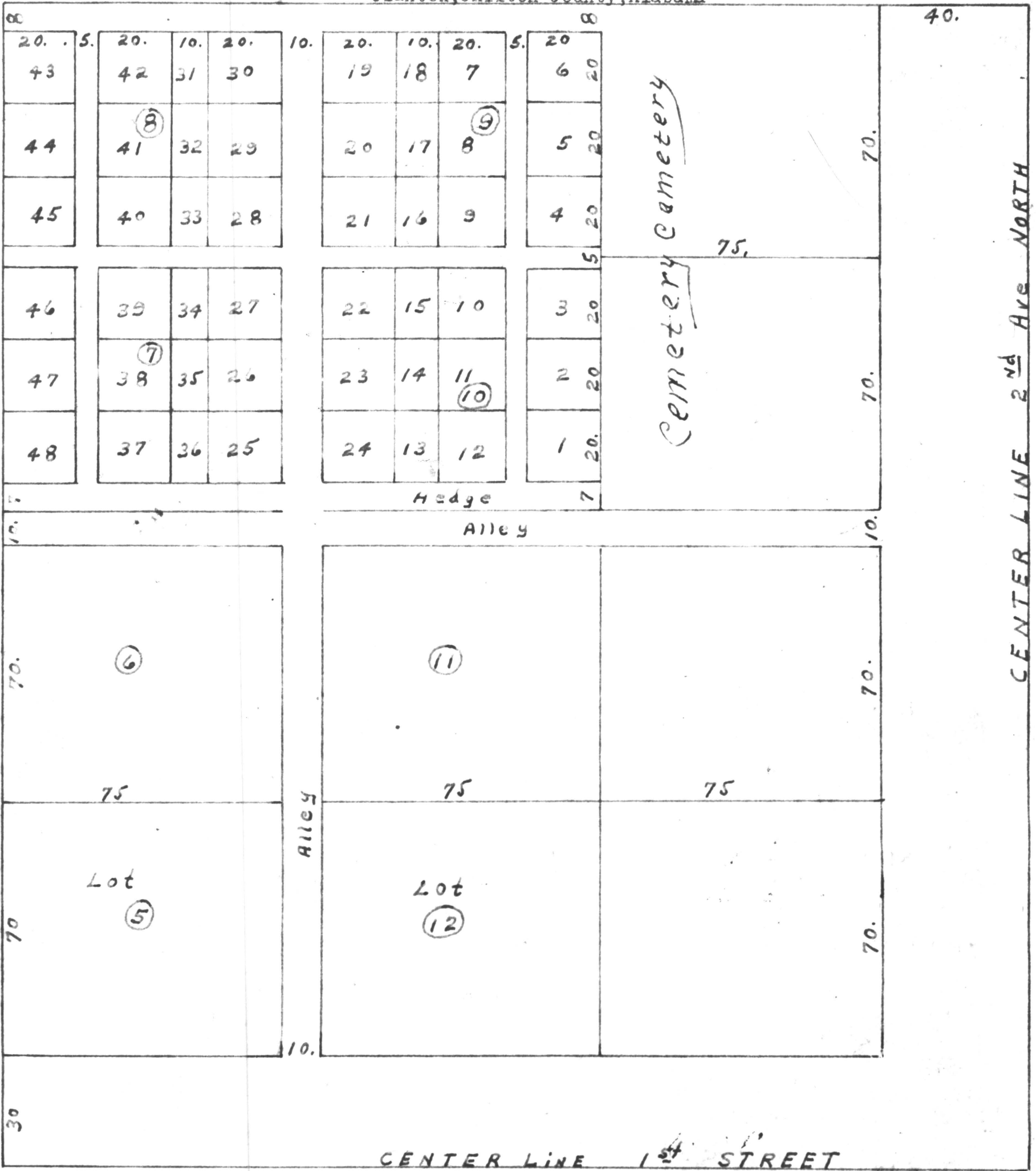

I, G.E. Rush, a Registered Land Surveyor In The State Of Alabama, DO Hereby Certify That, I Have Made This Plot Of The Foregoing Described Lands Of H.M.Sandlin, From The Information As Shown On The Official Map Of Clanton, Alabama, On Record In The Office Of The Probate Judge of Chilton County, Alabama.

This the 1 day of June, 1944

H.M. Sandlin
 Owner

G.E. Rush
 Surveyor
 Register No 504

The State Of Alabama,
 Chilton County,

I, Joseph J. Mullins, a notary public in and for said County in said State, hereby certify that H.M.Sandlin, whose name is signed to the foregoing certificate, and who is known to me, acknowledged before me on this day that, being informed of the contents of the certificate, he executed the same voluntarily, on the day the same bears date.
 Given under my hand and seal, this the 1 day of June, 1944.

Joseph J. Mullins
 Notary Public

