

H. M. Sandlin Addition, as Amended

To The Clanton Cemetery In Block No. 1 and Lots Nos. 7, 8, 9 and 10
 East of the Louisville & Nashville Railroad, In The City of
 Clanton, Chilton County, Alabama.

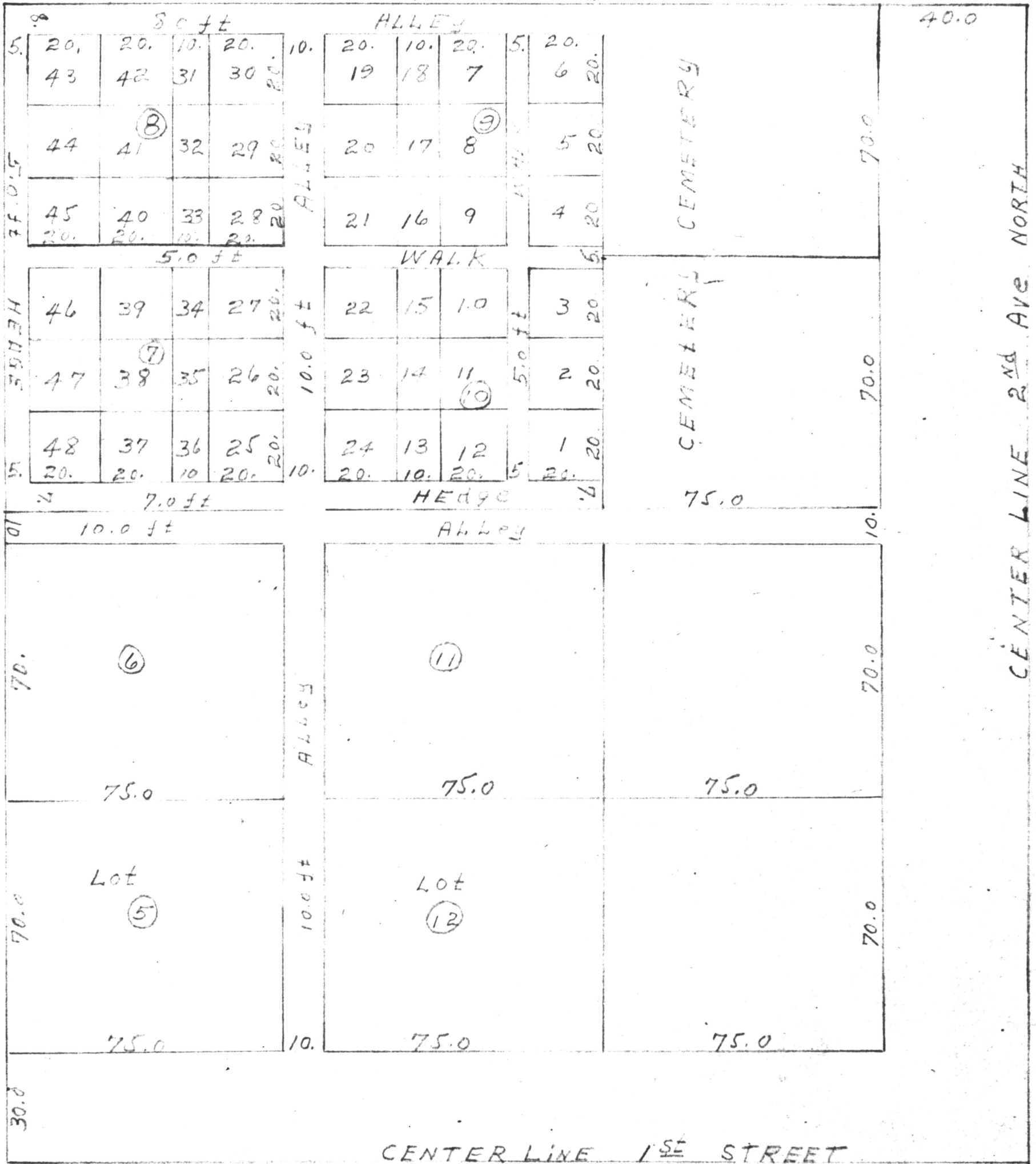

I, G. E. Rush, a Registered Land Surveyor In The State of Alabama, do hereby certify that I have made this an amended plot of the foregoing described lands of H. M. Sandlin from the information as shown on the official Map of Clanton, Alabama, on record in the office of The Probate Judge of Chilton County, Alabama.
 This December 3, 1945.

H. M. Sandlin
 Owner

G. E. Rush
 Surveyor
 Register No. 504

The State of Alabama, Chilton County.

I, A. B. Foshee, a Notary Public, in and for said County in said State, hereby certify that H. M. Sandlin, whose name is signed to the foregoing certificate, and who is known to me, acknowledged before me on this day that, being informed of the contents of the certificate, he executed the same voluntarily, on the day the same bears date.
 Given under my hand and seal, this the 3rd day of December, 1945.

A. B. Foshee
 Notary Public