

GOODGAME - SUBDIVISION

IN THE W¹/₂ OF NW¹/₄ OF SE¹/₄ OF Sec. 6, TP 22 - RA 14.
 THORSBY - CHILTON - CO., ALABAMA.

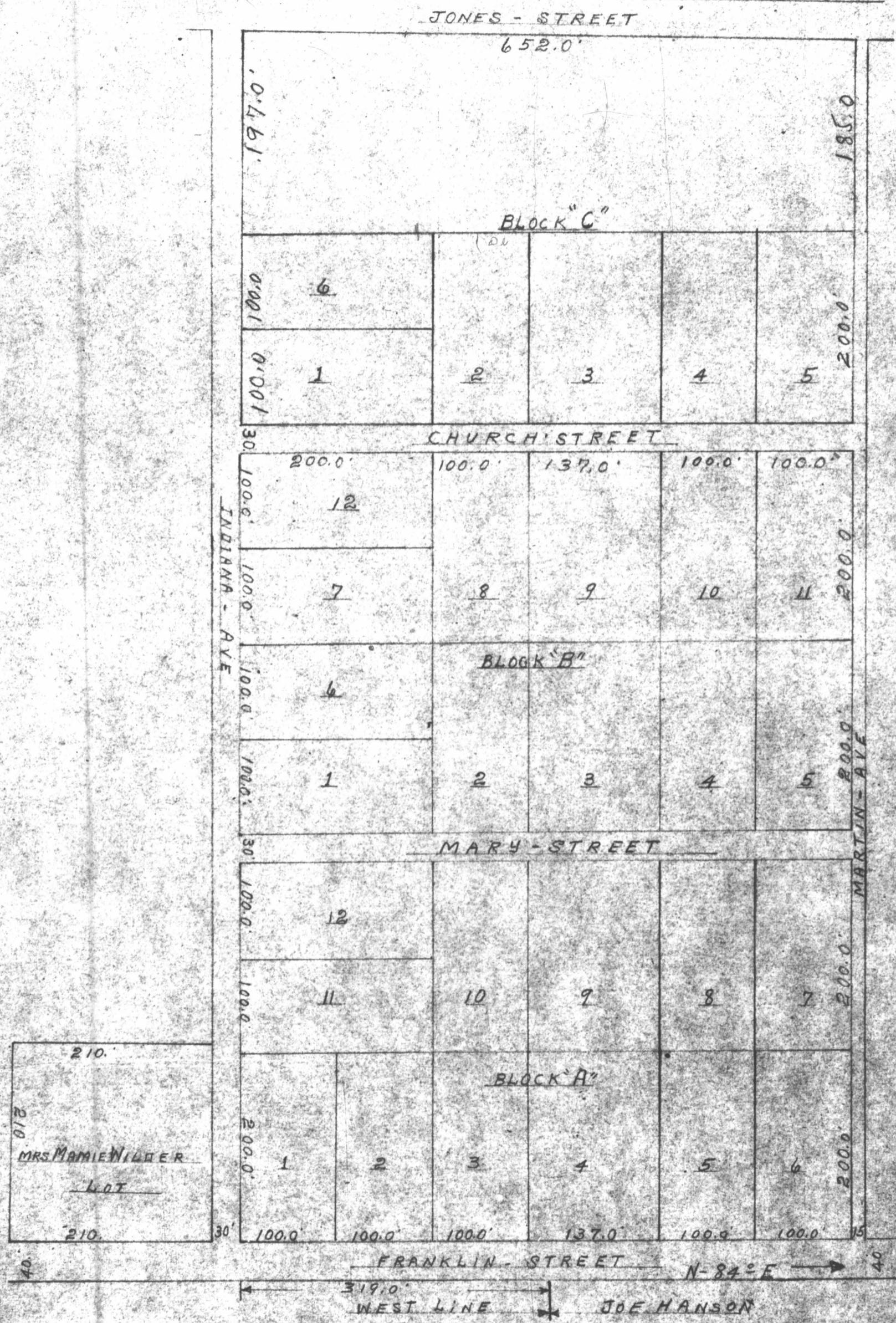

I, G. E. Rush, A REGISTERED LAND SURVEYOR IN THE STATE OF ALABAMA,
 AND R. H. GOODGAME OWNER, DO HEREBY CERTIFY THAT ALL INFORMATION
 AS SHOWN ABOVE IS TRUE AND CORRECT.

J. H. Goodgame
 OWNER

G. E. Rush
 SURVEYOR