

STATE OF ALABAMA,
COUNTY OF CHILTON.

WE, THE UNDERSIGNED, SAMUEL D. BROWN, REGISTERED LAND SURVEYOR, AND J.N. DENNIS, OWNER OF THE PREMISES DESCRIBED HEREIN, DO HEREBY CERTIFY THAT THE FOREGOING MAP OR PLAT IS A TRUE AND CORRECT MAP OF A SURVEY MADE BY SAID SAMUEL D. BROWN, REGISTERED LAND SURVEYOR, OF THE PROPERTY SHOWN ON SAID MAP WITH THE DIMENSIONS OF THE ROADS, STREETS, ALLEYS AND OTHER PUBLIC WAYS SHOWN THEREON, WITH THE DIMENSIONS AND NUMBERS OF ALL LOTS SHOWN THEREON AND THE MAP SHOWS THE RELATION OF THE LANDS SO PLATTED TO THE GOVERNMENT SURVEY IN SAID SECTION. WE FURTHER CERTIFY THAT SAID PROPERTY IS LOCATED IN THE SE 1/4 SE 1/4 S1 T21 R14E, AND NE 1/4 NE 1/4 S12 T21 R14E.

IN WITNESS WHEREOF WE HAVE HEREUNTO SET OUR HANDS THIS THE 21ST DAY OF MAY, 1946.

Samuel D. Brown
REGISTERED LAND SURVEYOR.

J.N. Dennis OWNER.

STATE OF ALABAMA,
COUNTY OF CHILTON.

I, *Clara Logan* A NOTARY PUBLIC IN AND FOR SAID COUNTY AND STATE, HEREBY CERTIFY THAT SAMUEL D. BROWN, A REGISTERED LAND SURVEYOR, AND J.N. DENNIS, OWNER, WHOSE NAMES ARE SIGNED TO THE FOREGOING CERTIFICATE AND WHO ARE KNOWN TO ME, ACKNOWLEDGED BEFORE ME ON THIS DAY THAT BEING INFORMED OF THE CONTENTS OF THIS CONVEYANCE, THEY SIGNED THE SAME VOLUNTARILY ON THE DAY THE SAME BEARS DATE.

Clara Logan
NOTARY PUBLIC.

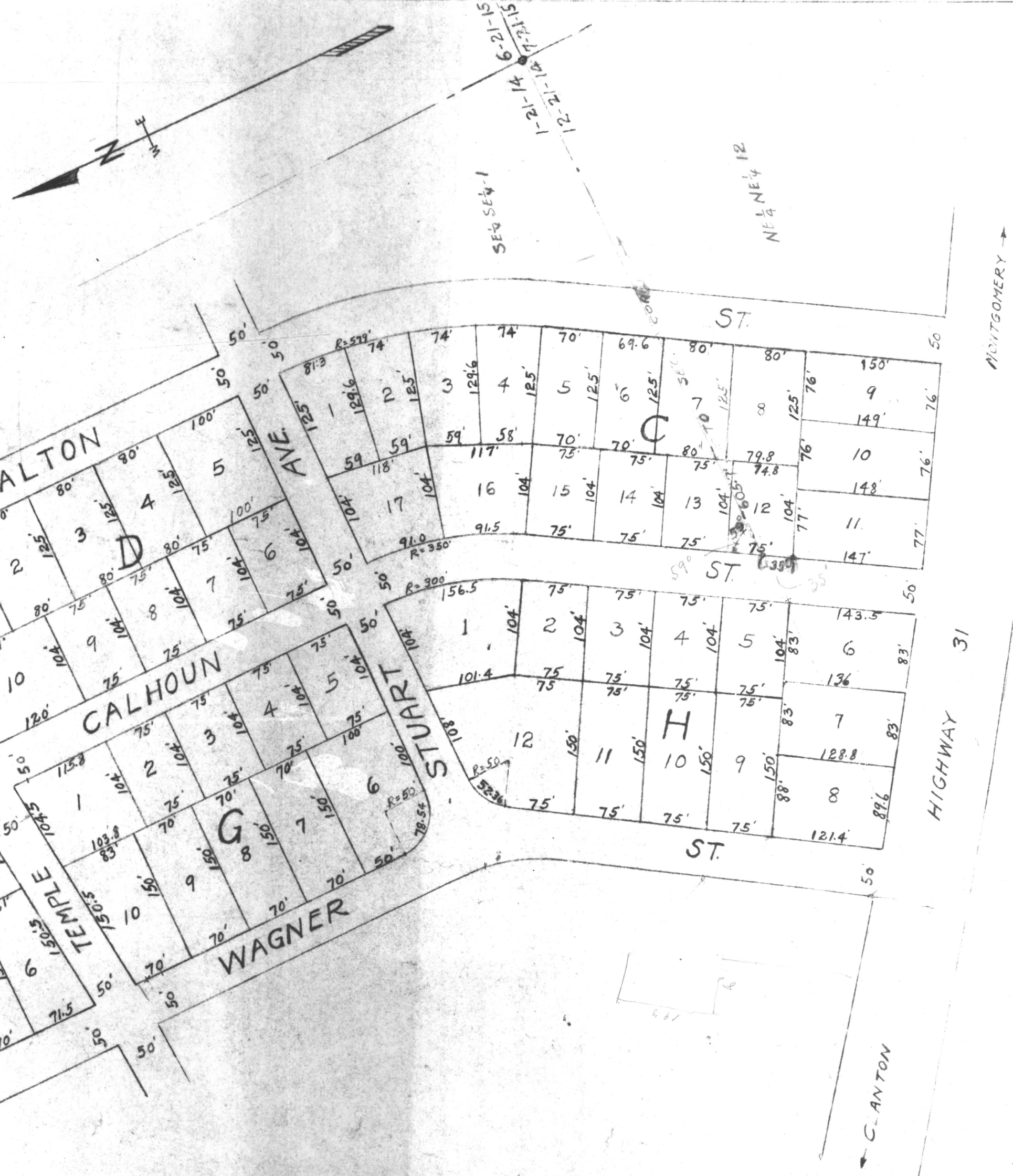

J.N. DENNIS ADDITION
CLANTON, ALABAMA.
SCALE: 1"=100' APRIL, 1946
BLOCKS C-D-E-F-G-H SAMUEL D. BROWN

"This map or plat by order of the Circuit Court of Chilton County, Alabama, on equity by decree rendered on the 6th day of October, 1971, was vacated or annulled in part, said decree being recorded in Office, Judge of Probate of Chilton County, Alabama in Books 579, pages 518-529. This 8th day of October, 1971. Annie Ruth Smith, Register."