

GOODGAME - SUBDIVISION

IN THE W¹/₂ OF NW¹/₄ OF SE¹/₄ OF Sec. 6, TP 22 - RA 14.
THORSBY - CHILTON - CO., ALABAMA.

STATE OF ALABAMA,
COUNTY OF CHILTON.

We, the undersigned, G. E. Rush, Registered Land Surveyor, and R. H. Goodgame, owner of the premises described herein, do hereby certify that the foregoing map or plat is a true and correct map of a survey made by G. E. Rush, Registered Land Surveyor of the property shown on said map with the dimensions of the roads, streets, alleys and other public ways shown thereon, with the dimensions and numbers of all lots shown thereon, and the map shows the relation of the lands so platted to the Government Survey in that Section.

We further certify that said property is located in the W¹/₂ of the NW¹/₄ of the SE¹/₄ of Sec. 6, Tp. 22, Rnge. 14.

In witness whereof we have hereunto set our hands on this the 29th. day of September, 1945.

G. E. Rush
REGISTERED LAND SURVEYOR
R. H. Goodgame
OWNER

STATE OF ALABAMA,
COUNTY OF CHILTON

I, Delene Cleckler, A Notary Public, in and for said County and State, hereby certify that G. E. Rush, Registered Land Surveyor, and R. H. Goodgame, Owner, whose names are signed to the foregoing certificate and who are known to me, acknowledged before me on this day that, being informed of the contents of the conveyance, they signed the same voluntarily on day the same bears date.

Delene Cleckler
NOTARY PUBLIC

210.
210
MRS. MAMIE WILDER
LOT
210.

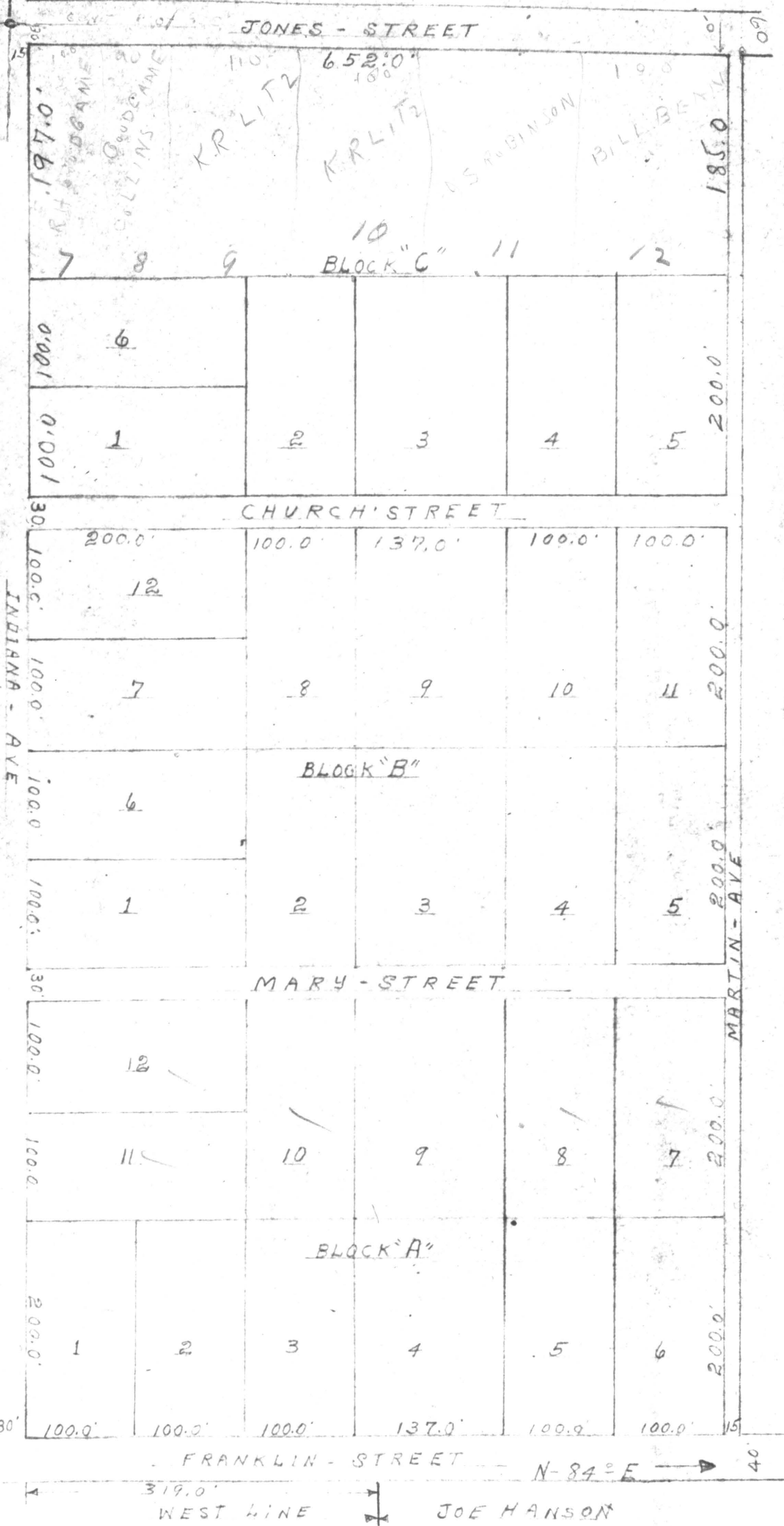

I, G. E. RUSH, A REGISTERED LAND SURVEYOR IN THE STATE OF ALABAMA, AND R. H. GOODGAME OWNER, DO HEREBY CERTIFY THAT ALL INFORMATION AS SHOWN ABOVE IS TRUE AND CORRECT.

R. H. Goodgame
OWNER

G. E. Rush
SURVEYOR