

CARGILE CREEK

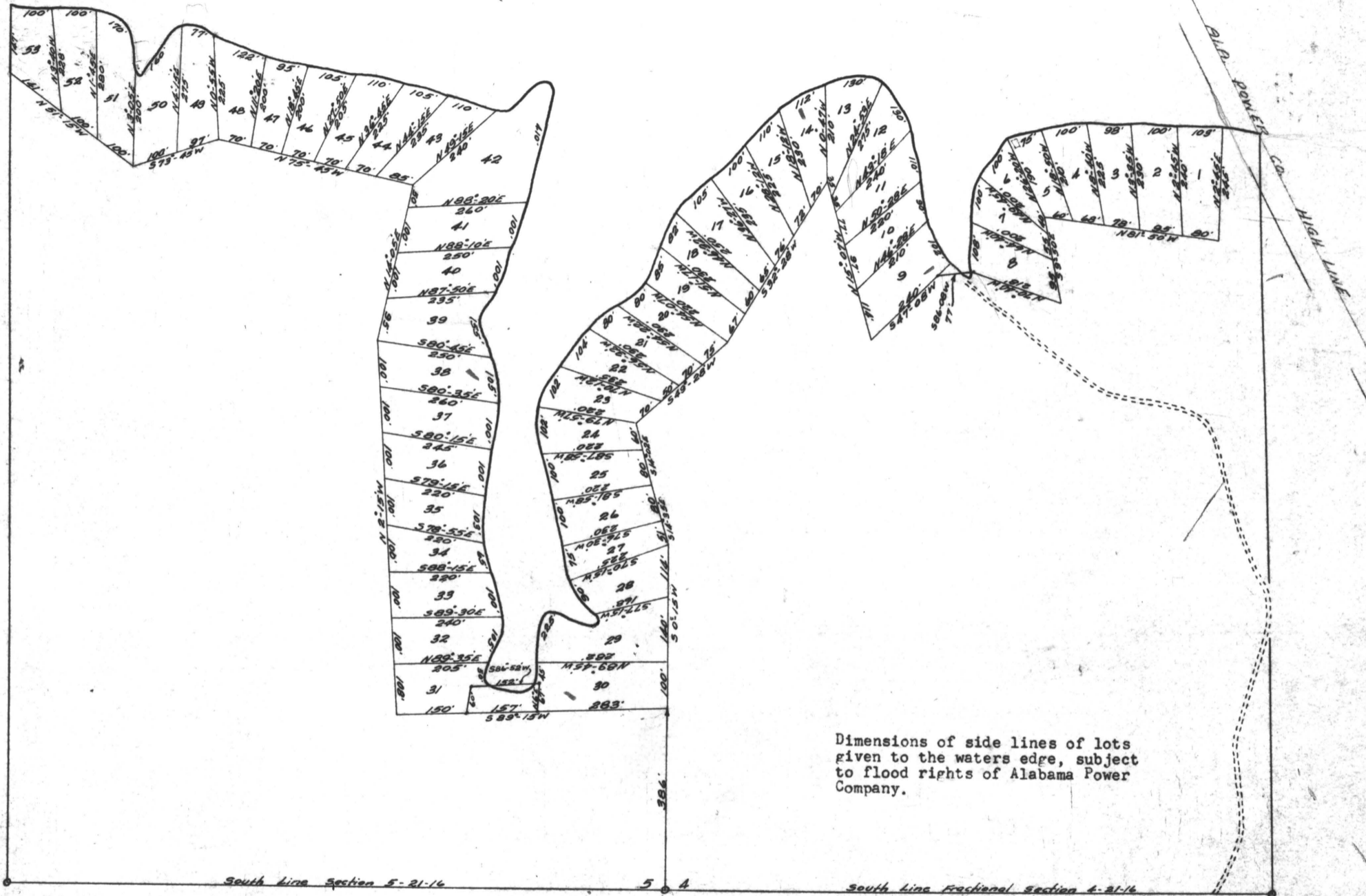

GRAVEL BEACH

PROPERTY OF CHAS. D. WORLEY  
 CHILTON COUNTY, ALABAMA  
 SCALE 1" = 200' DATE MARCH 1951

STATE OF ALABAMA  
 COUNTY OF CHILTON

We, the undersigned, Samuel D. Brown, Registered Land Surveyor, and Chas. D. Worley, owner of the premises described herein, do hereby certify that the foregoing map or plat is a true and correct map of a survey made by Samuel D. Brown, Registered Land Surveyor, of the property shown on said map, with the dimensions of the lots shown thereon; and the map shows the relation of the lands so platted to the government survey in that section.  
 We further certify that the said property is located in the E $\frac{1}{2}$  of SE $\frac{1}{4}$ , Section 5, T21, R16, and in the S $\frac{1}{2}$  of Fractional Section 4, T21, R16, Chilton County, Alabama.  
 In witness whereof we have hereunto set our hand on this the 22<sup>nd</sup> day of March, 1951.

*Samuel D. Brown*  
 Registered Land Surveyor

*Chas. D. Worley*  
 Owner

STATE OF ALABAMA  
 COUNTY OF CHILTON

I, *W. E. Sigler*, a Notary Public in and for said County and State, hereby certify that Samuel D. Brown, Registered Land Surveyor, and Chas. D. Worley, owner, whose names are signed to the foregoing certificate, and who are known to me, acknowledged before me on this day that, being informed of the contents of the conveyance, they signed the same voluntarily on day the same bears date

*W. E. Sigler*  
 Notary Public