

DIXIE WILSON FISHING CAMP ADDITION
COOSA RIVER SUB-DIVISION NO. 1

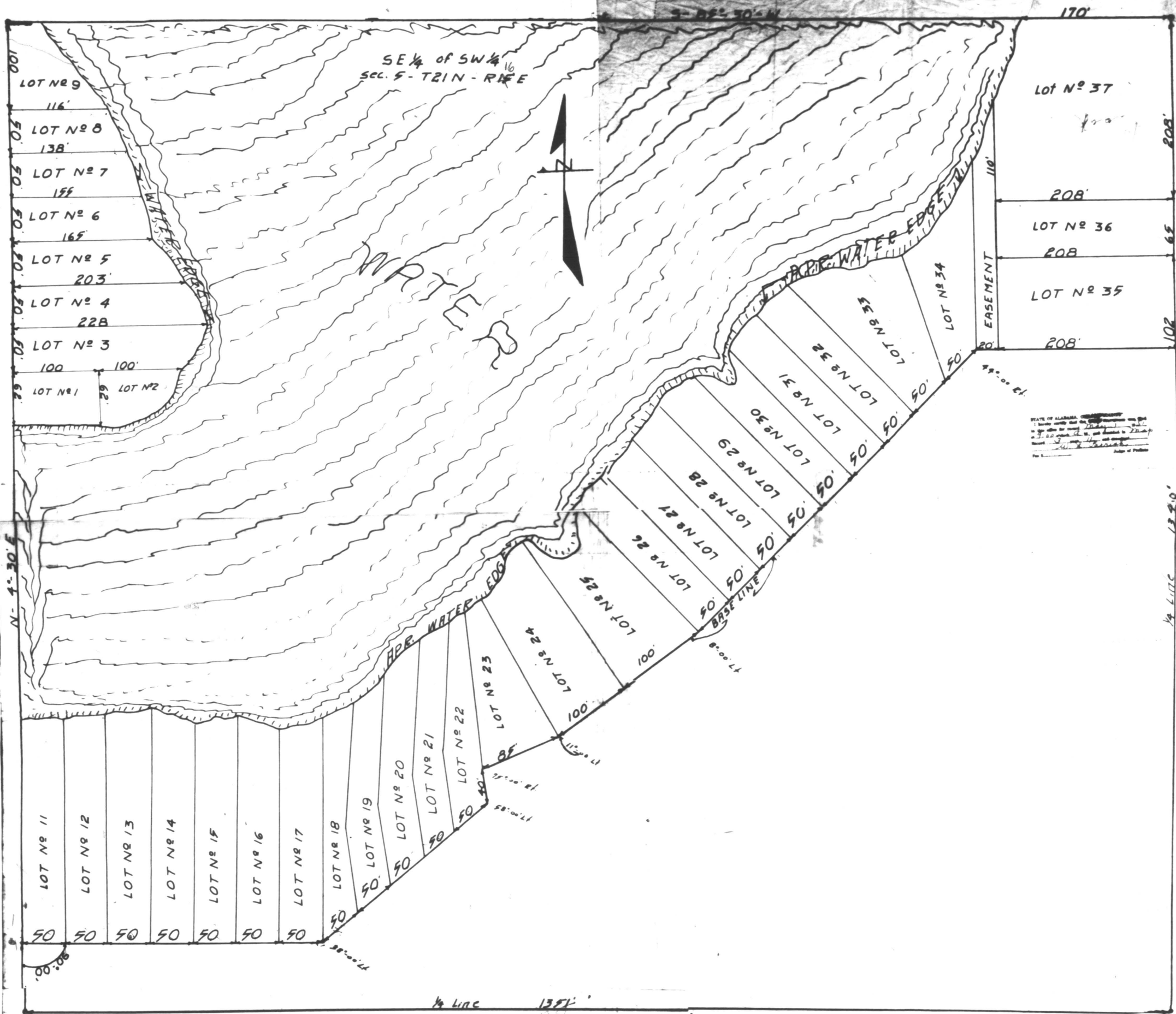

STATE OF ALABAMA
I hereby certify that the foregoing is a true and correct copy of the original as filed in my office for record, and I have compared the same with the original and found it correct.
Notary Public
Judge of Probate

1/4 Linc 1351'

Scale. 1" = 50'

NOTE: All Lots Begin @ Base Line
And Extend to Water Front Except
Lots 34, 35, 36 & 37. A 20' Easement Bordering
Lots 34, 35, 36 & 37 is Public Property
And May be Used by Any Property
Owner in this Sub-Division as an
Outlet to the Water Front.