

HAMMEX STREET

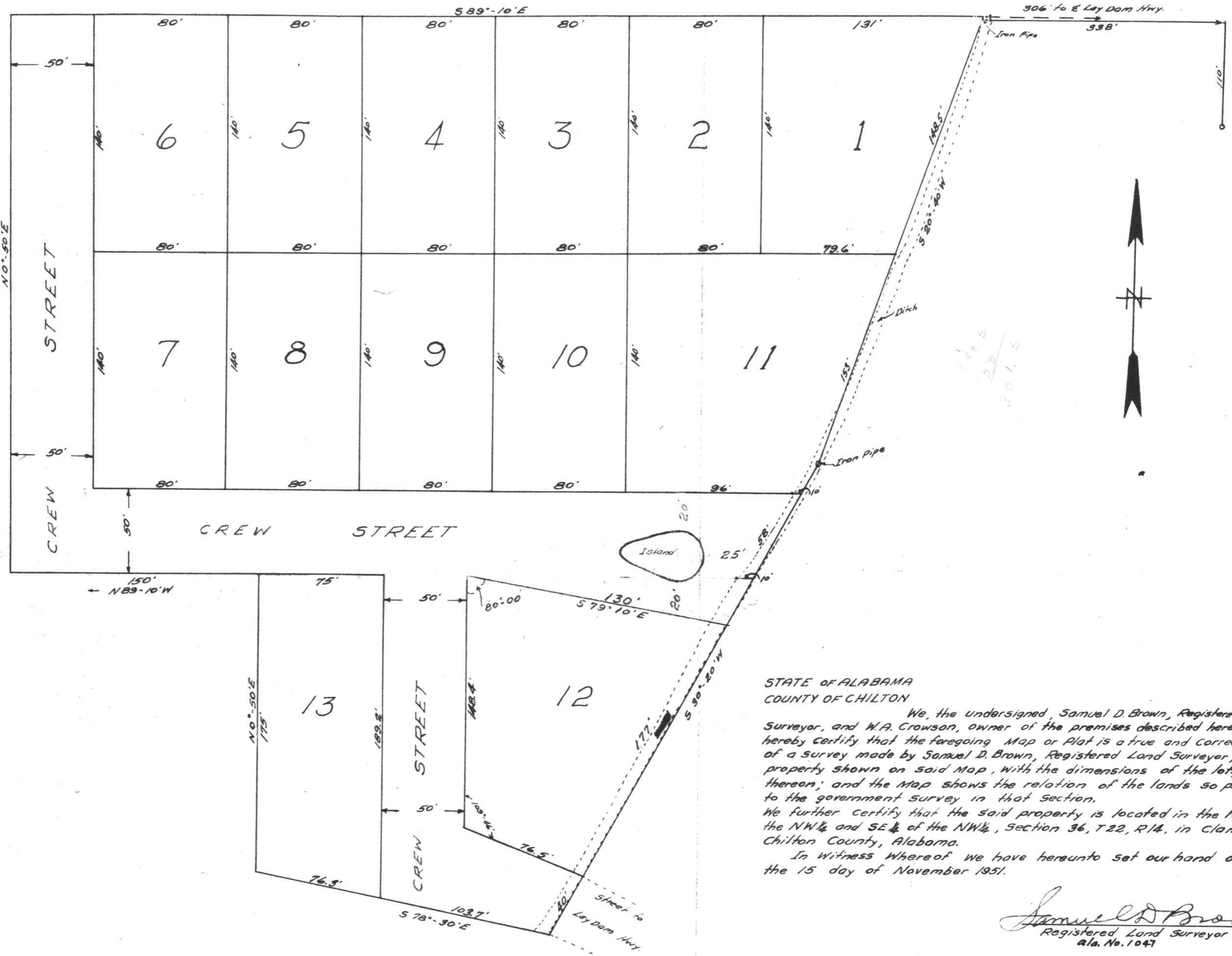

STATE OF ALABAMA  
COUNTY OF CHILTON

We, the undersigned, Samuel D. Brown, Registered Land Surveyor, and W.A. Crowson, owner of the premises described herein, do hereby certify that the foregoing Map or Plat is a true and Correct Map of a Survey made by Samuel D. Brown, Registered Land Surveyor, of the property shown on said Map, with the dimensions of the lots shown thereon; and the Map shows the relation of the lands so platted to the government survey in that section. We further certify that the said property is located in the NE 1/4 of the NW 1/4 and SE 1/4 of the NW 1/4, Section 36, T22, R14, in Clanton, Chilton County, Alabama.

In Witness Whereof We have hereunto set our hand on this the 15 day of November 1951.

*Samuel D. Brown*  
Registered Land Surveyor  
Ala. No. 1047

*W.A. Crowson*  
Owner

J. W. CAGLE ADDITION  
REVISED  
PROPERTY OF W.A. CROWSON  
CHILTON COUNTY, ALABAMA  
SCALE 1"=50' DATE NOVEMBER 15, 1951

STATE OF ALABAMA  
COUNTY OF CHILTON

*I.M.E. Sinfelder*, a Notary Public in and for said County and State, hereby certify that Samuel D. Brown, Registered Land Surveyor, and W.A. Crowson, owner, whose Names are signed to the foregoing Certificate, and who are known to me acknowledged before me on this day that, being informed of the contents of the conveyance, they signed the same voluntarily on day the same bears date.

*M.E. Sinfelder*  
Notary Public

STATE OF ALABAMA, CHILTON COUNTY  
I hereby certify that the within conveyance was filed in this office for record on Nov 14 1951 at 2:15 o'clock A. M. and recorded in Record 10 page 13 and examined by W.A. Crowson Judge of Probate  
Fee \$ 1.00