

WALNUT

CREEK

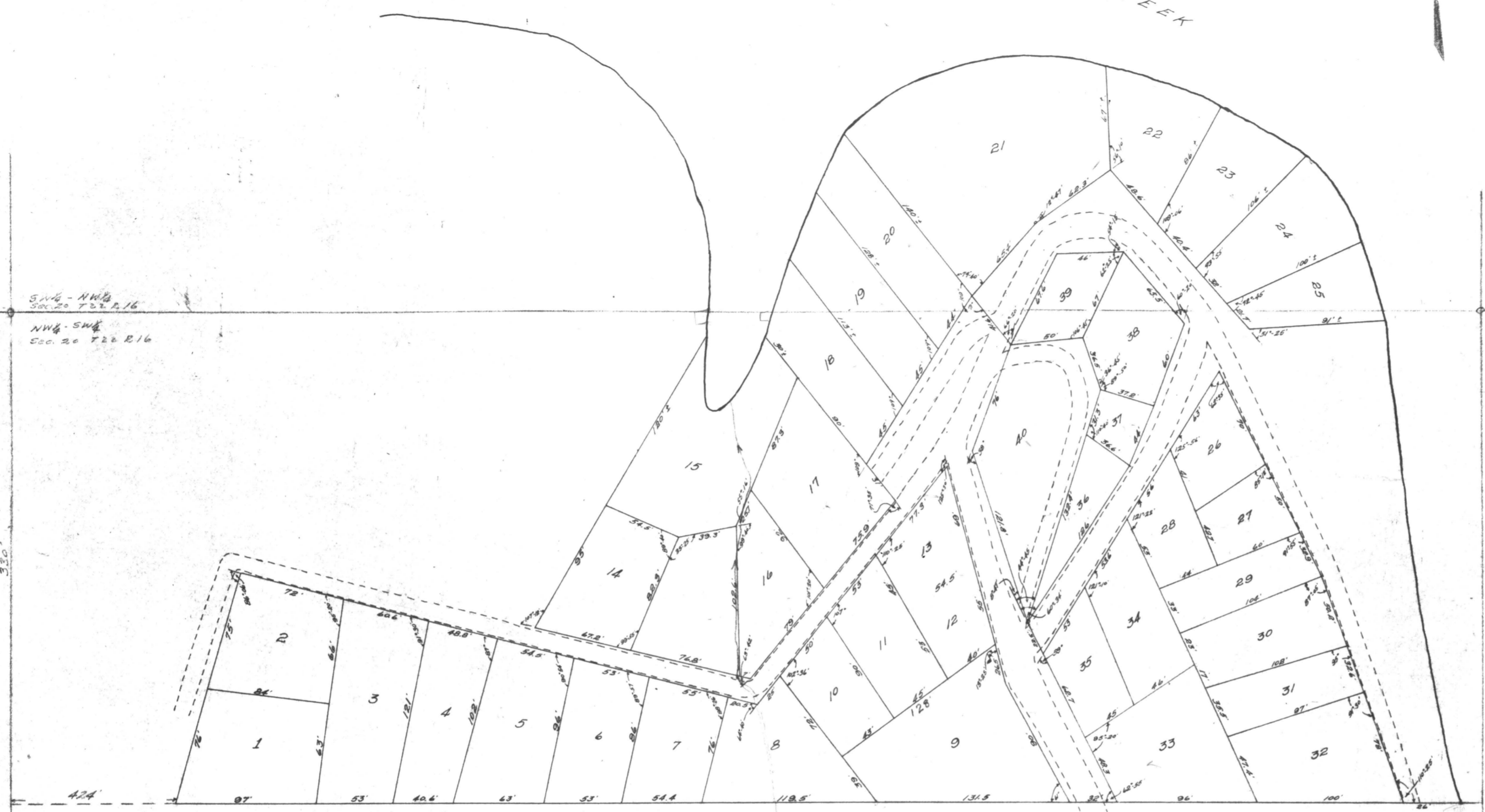

### WALNUT CREEK CAMP

A.M. POWELL, T.E. WYATT, J.D. ROCKETT, OWNERS  
CHILTON COUNTY, ALABAMA  
SCALE 1" = 50' DATE - DECEMBER 20, 1951

STATE OF ALABAMA  
COUNTY OF CHILTON

We, the undersigned, Samuel D. Brown, Registered Land Surveyor, and A.M. Powell, T.E. Wyatt, and J.D. Rockett, owners of the premises described herein, do hereby certify that the foregoing Map or Plat is a true Map of a Survey made by Samuel D. Brown, Registered Land Surveyor, of the property shown on said Map, with the dimensions of the lots shown thereon, and the Map shows the relation of the lands so plotted to the Government Survey in that section. We further certify that the said property is located in the SW 1/4 of the NW 1/4 and N 1/2 of NW 1/4 of SW 1/4 of Section 20, T.22, N.16 in Chilton County, Alabama. In Witness Whereof We have hereunto set our hand on this the 20th day of December 1951.

*Samuel D. Brown*  
Registered Land Surveyor  
Ala. No. 1047

*A.M. Powell*

*T.E. Wyatt*

STATE OF ALABAMA  
COUNTY OF CHILTON

*J.M. E. Kistner* a Notary Public, in and for said County and State, hereby certify that Samuel D. Brown, Registered Land Surveyor, and A.M. Powell, T.E. Wyatt, and J.D. Rockett, owners, whose names are signed to the foregoing Certificate, and who are known to me, acknowledged before me on this day that being informed of the contents of the Map, they signed the same voluntarily, on day the same bears date.

STATE OF ALABAMA, CHILTON COUNTY  
I hereby certify that this within conveyance was filed  
in this office for record on *Dec 20 1951* at *5:00* PM  
at *5:00* PM and recorded in *1766*  
Book *5* Page *10* and assigned  
to *W. S. Powell*  
Judge of Probate