

**MOUNTAIN BRANCH
PROPERTY OF
MCKEE LUMBER COMPANY**
IN SECTION 1-TWP. 22 - RANGE 15
CHILTON COUNTY, ALABAMA
SCALE 1" = 200' - JUNE 1952

SAMUEL D. BROWN & S.
CLANTON, ALABAMA

STATE OF ALABAMA
COUNTY OF CHILTON

We, the undersigned, Samuel D. Brown, Registered Land Surveyor, and **T. L. MCKEE**, agent for McKee Lumber Company, owner of the premises described herein, do hereby certify that the foregoing map or plat is a true and correct map of a survey made by Samuel D. Brown, registered Land Surveyor, of the property shown on said map, with the dimensions of the Lots shown thereon; and the map shows the relation of the lands so platted to the government survey in that section. We further certify that the said property is located in Section 1, T-22, R-15, Chilton County, Alabama.

In witness whereof we have hereunto set our hand on this the 27th day of June, 1952.

Samuel D. Brown
Registered Land Surveyor
ALA. N. 1047

T. L. McKee
Owner Agent

STATE OF ALABAMA
COUNTY OF CHILTON

I, M. E. Seifendyke, a Notary Public in and for said County and State, hereby certify that Samuel D. Brown, Registered Land Surveyor, and **T. L. MCKEE** agent for McKee Lumber Company, owner, whose names are signed to the foregoing certificate, and who are known to me, acknowledged before me on this day that, being informed of the contents of the conveyance, they signed the same voluntarily on day the same bears date.

M. E. Seifendyke
Notary Public

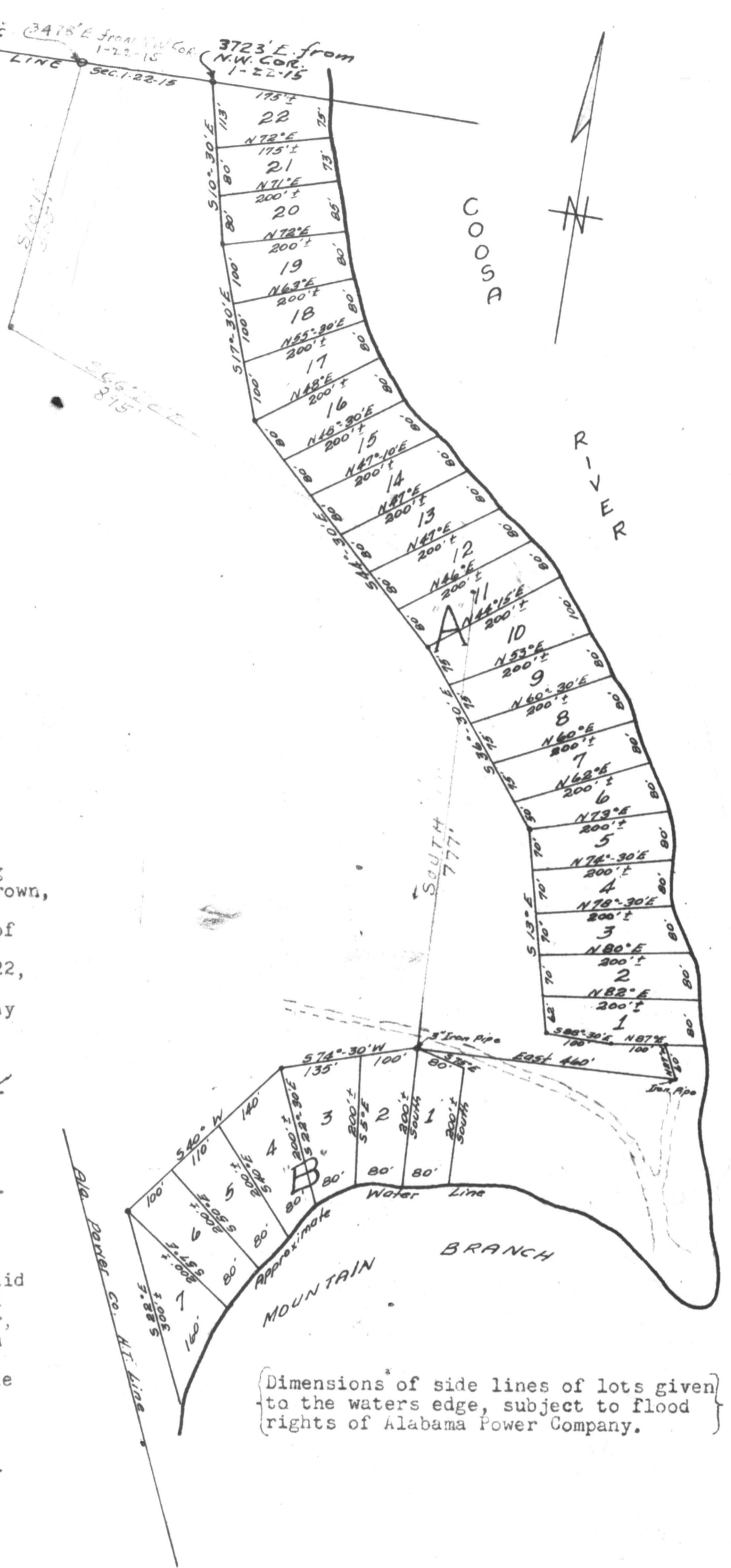

Dimensions of side lines of lots given to the waters edge, subject to flood rights of Alabama Power Company.

STATE OF ALABAMA, CHILTON COUNTY
I hereby certify that the within conveyance was filed in this office for record June 30 1952 at _____ o'clock _____ M. and recorded in _____ page _____ and examined by _____
Recorded _____
Fee \$ _____
Judge of Probate