

CERTIFICATE

State of Alabama
Chilton County

I, W. F. DeJarnette, Division Engineer of the State Highway Department of Alabama, a Registered Land Surveyor, do hereby certify that the foregoing map or plat is a true and correct survey, made by and under my supervision, of the right-of-way of Alabama Highway Project No. F-100(7), Chilton County, Alabama, 195 Cook to Campers, shown on said map or plat, that said map shows the relation of said right-of-way to the Government survey of said lands situated in Chilton County, Alabama.

Given this 29th day of April 1953

W. F. DeJarnette
Reg. No. 217

State of Alabama
Chilton County

I, Harold H. Smyer, a Notary Public in and for said County, in said State, hereby certify that W. F. DeJarnette, whose name is signed to the foregoing certificate, and who is known to me, acknowledged before me on this day that, being informed of the contents of this certificate, he executed the same voluntarily on the day the same bears date.

Given under my hand this 29th day of April 1953

Harold H. Smyer
Notary Public

STATE OF ALABAMA, CHILTON COUNTY
I, W. F. DeJarnette
do hereby certify that this is a true and correct survey of the right-of-way of Alabama Highway Project No. F-100(7), Chilton County, Alabama, 195 Cook to Campers, shown on said map or plat, that said map shows the relation of said right-of-way to the Government survey of said lands situated in Chilton County, Alabama.

W. F. DeJarnette
Reg. No. 217
Division Engineer

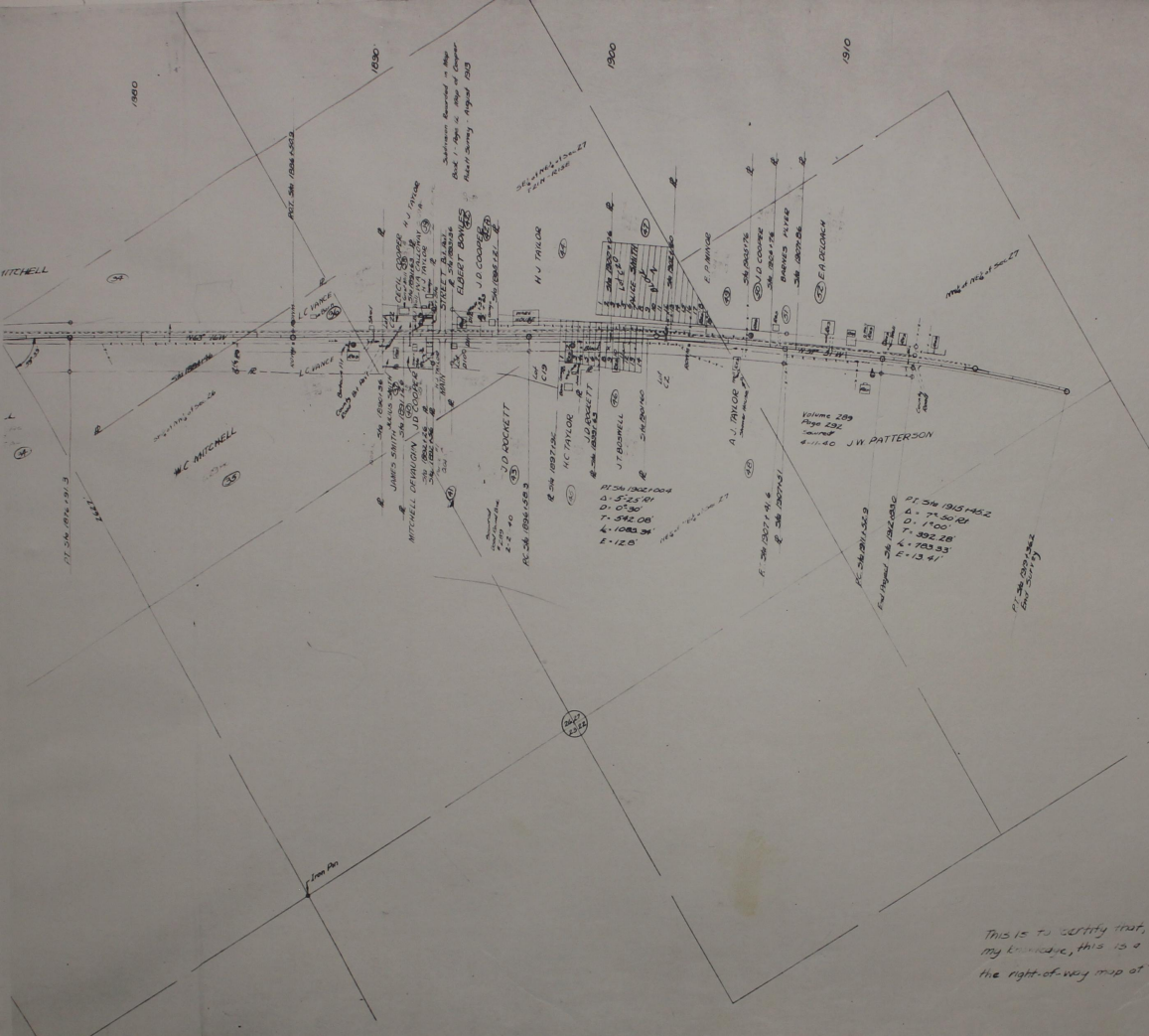

This is to certify that, to the best of my knowledge, this is a true copy of the right-of-way map of F-100(7), Chilton County.