

State of Alabama ) I Eugenia Pickett Fant and husband Andrew C. Fant; Marie Dow Pickett and  
 County of Chilton) husband George B. Pickett, Sr., owners of the property do hereby adopt  
 this map as a true and correct map of land plotted.

Signed: Ms. Eugenia Pickett Fant  
Marie Dow Pickett  
Eugenia Pickett Fant  
Andrew C. Fant  
 Owners

State of Alabama ) I, John D. Pickett a Notary Public in and for said county  
 County of Chilton) and state do hereby certify that Ms. Eugenia Pickett Fant and husband Andrew C. Fant  
 did sign this certificate voluntarily before me on the same bears date:  
 Given under my hand and seal this the 27 day of June, 1954.

Notary Public

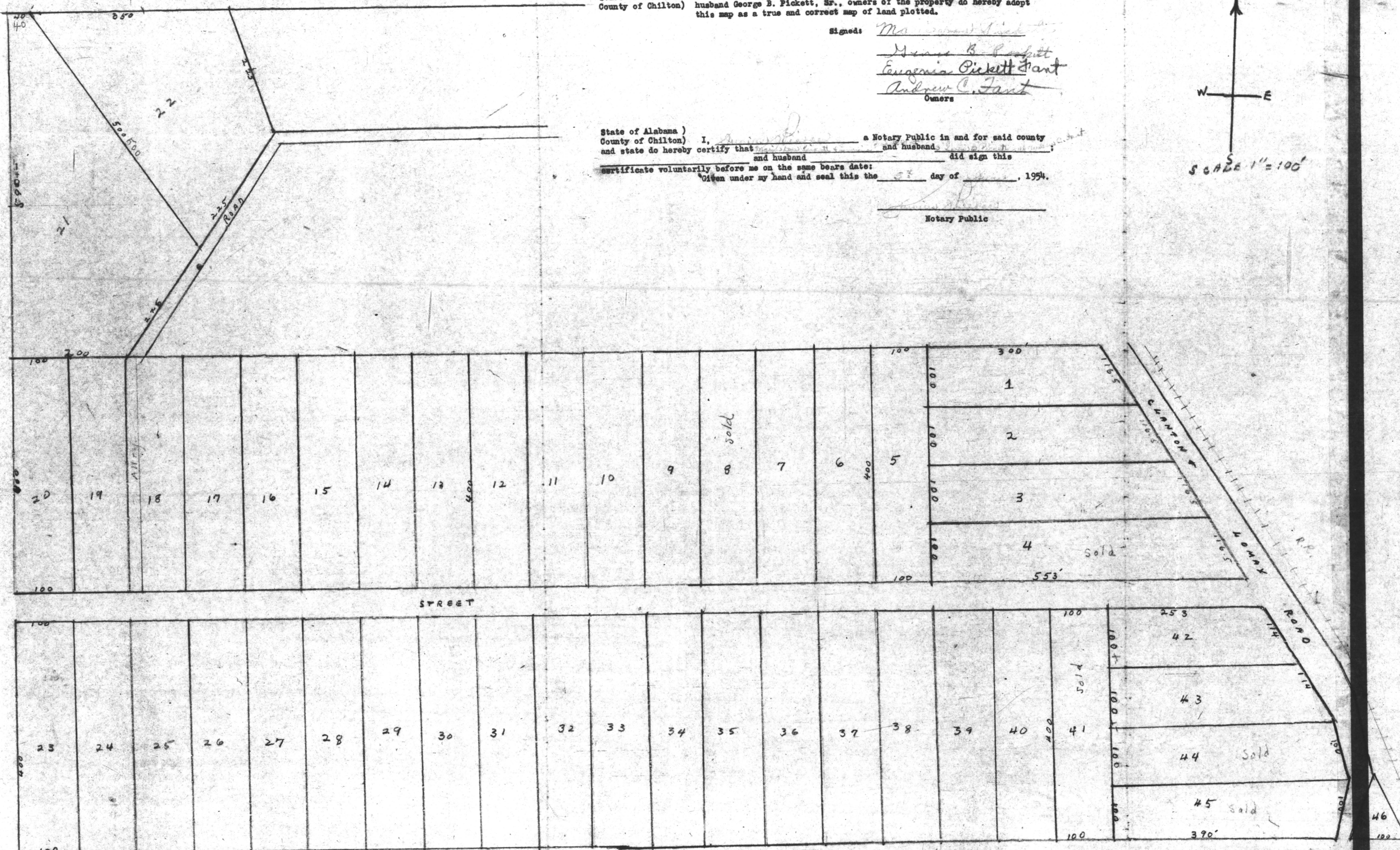
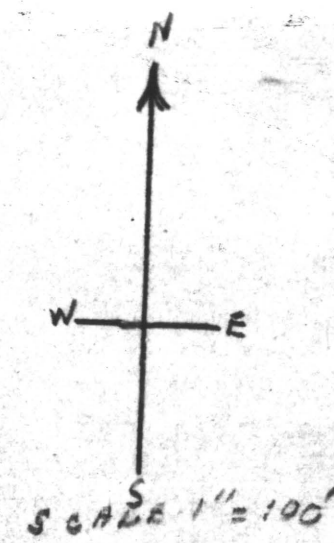

MAP OF  
 PLAT NO. 3 OF THE PICKETT SUBDIVISION OF THE LODGE PLACE  
 In Section 22 T 22 R 14 Lomax, Chilton County, Alabama.

State of Alabama )  
 County of Chilton) I, John D. Pickett, a Reg. Surveyor under the laws of the State of Alabama  
 hereby certify that I have surveyed the lines of the property shown on this map and this is a  
 correct map of a correct survey, showing size of lots, easements and the plats relation to the  
 Government survey.

John D. Pickett  
 Reg. Surveyor No. 1669  
 June 1, 1954

SW COR. OF THE  
 NE 1/4 OF SW 1/4  
 OF SECT. 22 T 22 R 14  
 CHILTON CO. ALA.