

State of Alabama ) I Eugenia Pickett Fant and husband Andrew C. Fant; Marie Dow Pickett and  
 County of Chilton) husband George B. Pickett, Sr., owners of the property do hereby adopt  
 this map as a true and correct map of land plotted.

Signed: Marie Dow Pickett  
Eugenia Pickett Fant  
Andrew C. Fant  
 Owners

State of Alabama )  
 County of Chilton) I, \_\_\_\_\_ a Notary Public in and for said county  
 and state do hereby certify that \_\_\_\_\_ and husband \_\_\_\_\_  
 \_\_\_\_\_ and husband \_\_\_\_\_ did sign this  
 certificate voluntarily before me on the same bears date:  
 Given under my hand and seal this the \_\_\_\_\_ day of \_\_\_\_\_, 1954.

Notary Public

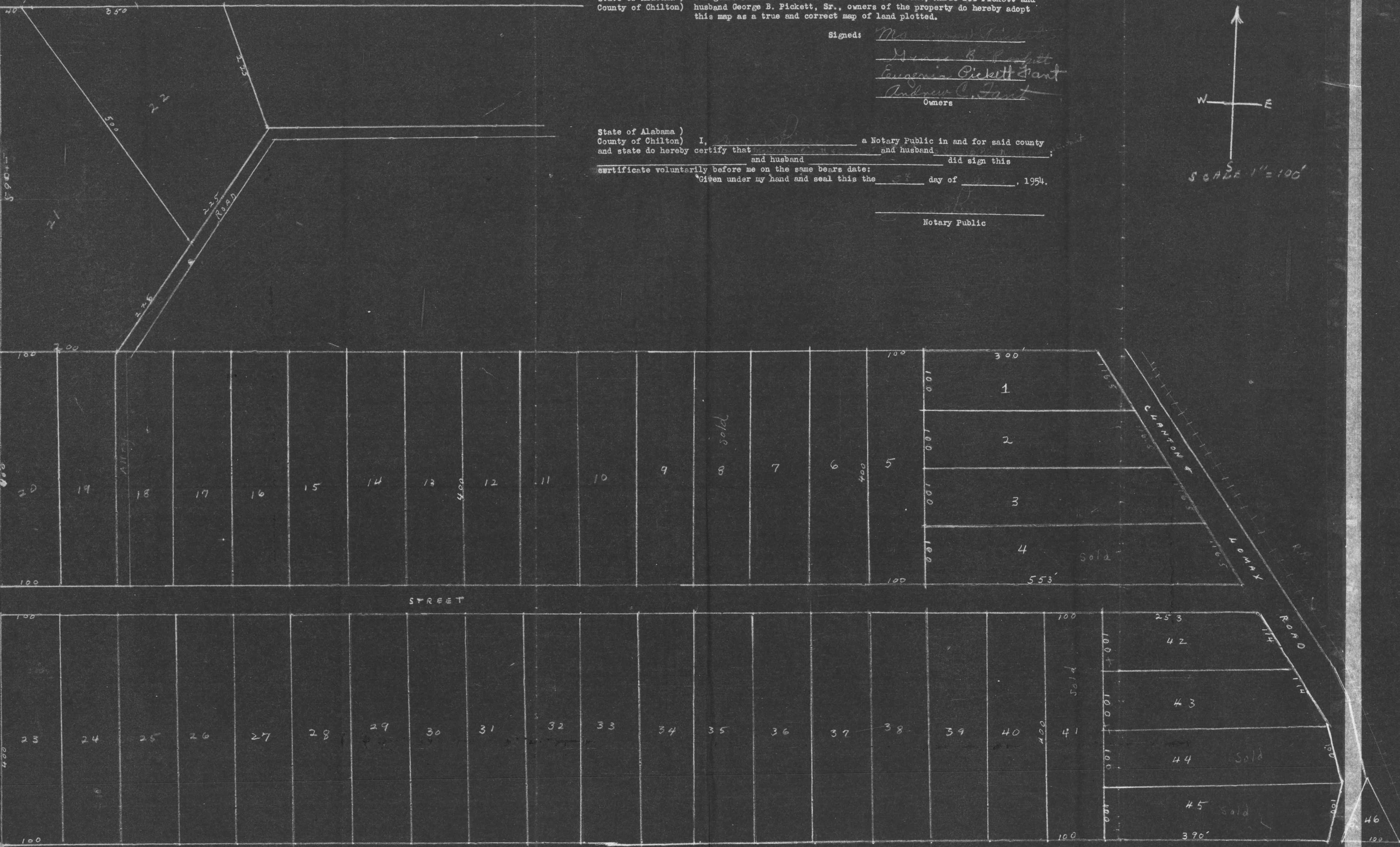
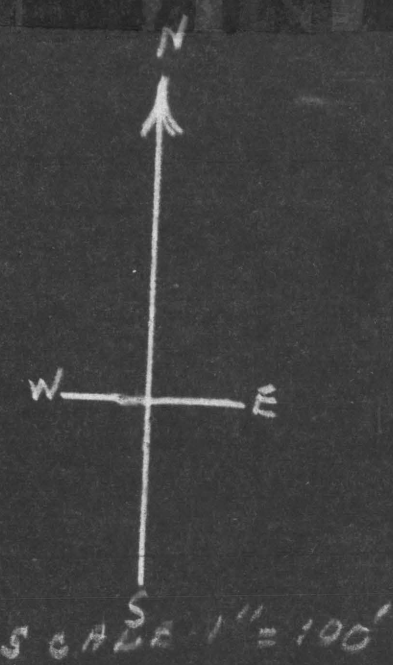

MAP OF  
 PLAT NO. 3 OF THE PICKETT SUBDIVISION OF THE LODGE PLACE  
 In Section 22 T 22 R 14 Lcmx, Chilton County, Alabama.

State of Alabama )  
 County of Chilton) I, John D. Pickett, a Reg. Surveyor under the laws of the State of Alabama  
 hereby certify that I have surveyed the lines of the property shown on this map and this is a  
 correct map of a correct survey, showing size of lots, easements and the plats relation to the  
 Government survey.

John D. Pickett  
 Reg. Surveyor No. 1669  
 June 1, 1954

SW COR. OF THE  
 NE 1/4 OF SW 1/4  
 OF SECT. 22 T 22 R 14  
 CHILTON CO. ALA.

STATE OF ALABAMA, CHILTON COUNTY  
 I hereby certify that the within conveyance was filed  
 in this office for record on July 27 1954  
 at 8:00 o'clock A.M., and recorded in \_\_\_\_\_  
 Record \_\_\_\_\_ page \_\_\_\_\_ and examined \_\_\_\_\_  
John D. Pickett  
 Notary Public