

HANMEX STREET

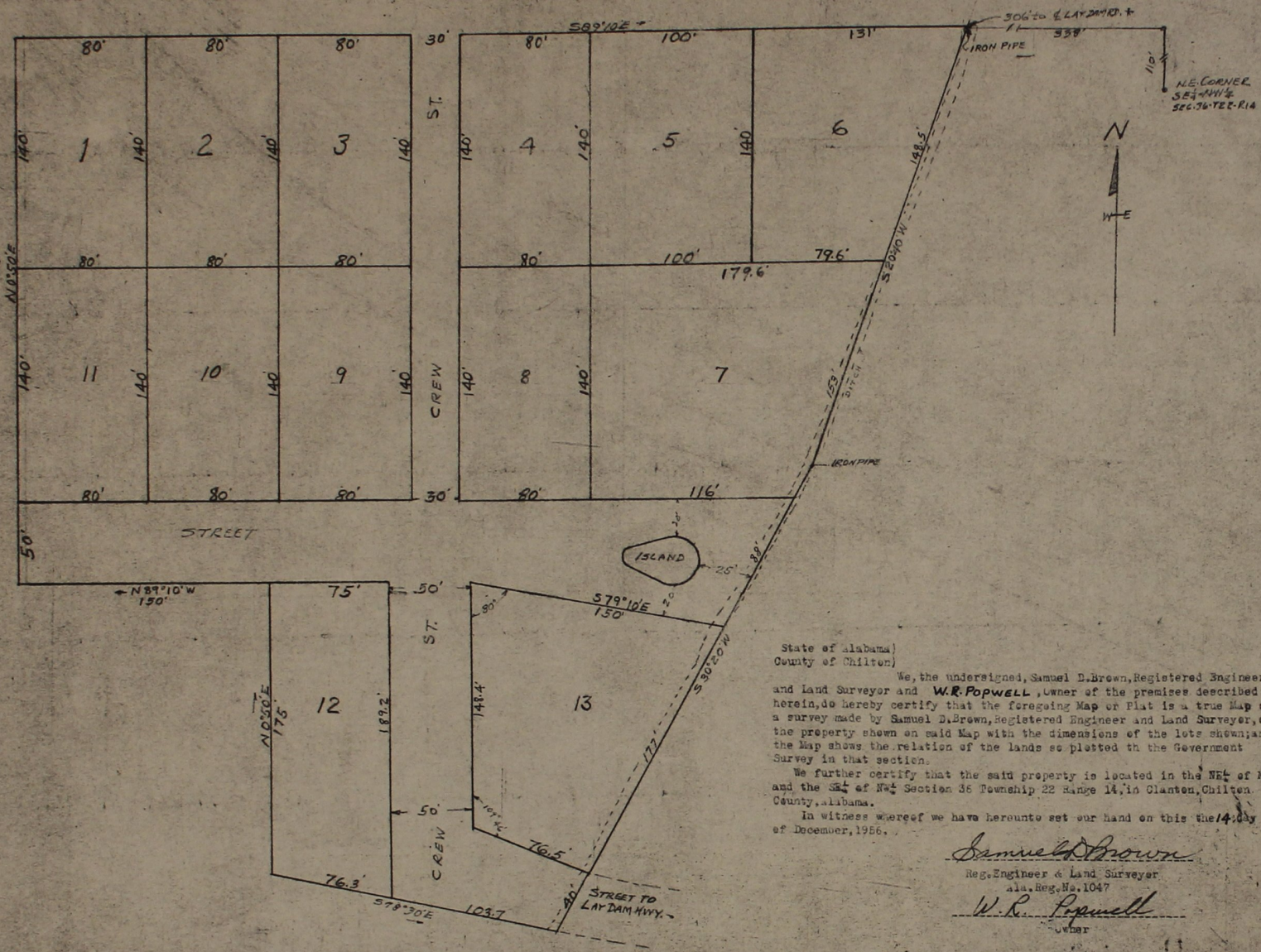

State of Alabama
County of Chilton

We, the undersigned, Samuel D. Brown, Registered Engineer and Land Surveyor and **W.R. POPWELL**, owner of the premises described herein, do hereby certify that the foregoing Map or Plat is a true Map of a survey made by Samuel D. Brown, Registered Engineer and Land Surveyor, of the property shown on said Map with the dimensions of the lots shown; and the Map shows the relation of the lands so plotted to the Government Survey in that section.

We further certify that the said property is located in the NE 1/4 of NW 1/4 and the SE 1/4 of NW 1/4 Section 36 Township 22 Range 14, in Clanton, Chilton County, Alabama.

In witness whereof we have hereunto set our hand on this the 14th day of December, 1956.

Samuel D. Brown
Reg. Engineer & Land Surveyor
Ala. Reg. No. 1047
W.R. Popwell
Owner

J.W. CAGLE ADDITION
(REVISED)
PROPERTY OF W.R. POPWELL
CLANTON, ALABAMA.
SCALE: 1" = 50'. DECEMBER 12-1956
SAMUEL D. BROWN, E.&L.S.

State of Alabama
County of Chilton

I, *Horsley White*, Clerk Circuit Court and for said state and County, hereby certify that Samuel D. Brown, Registered Engineer and Land Surveyor and **W.R. POPWELL**, Owner, whose names are signed to the foregoing Certificate, and who are known to me, acknowledged before me that, being informed of the contents of the conveyance, they signed the same voluntarily on the day the same bears date.

Horsley White
Clerk Circuit Court