

NW Corner
Sec. 12, 23-15

Property of
JIM JONES
Chilton County ALA.
1"=200' - 6-10-57

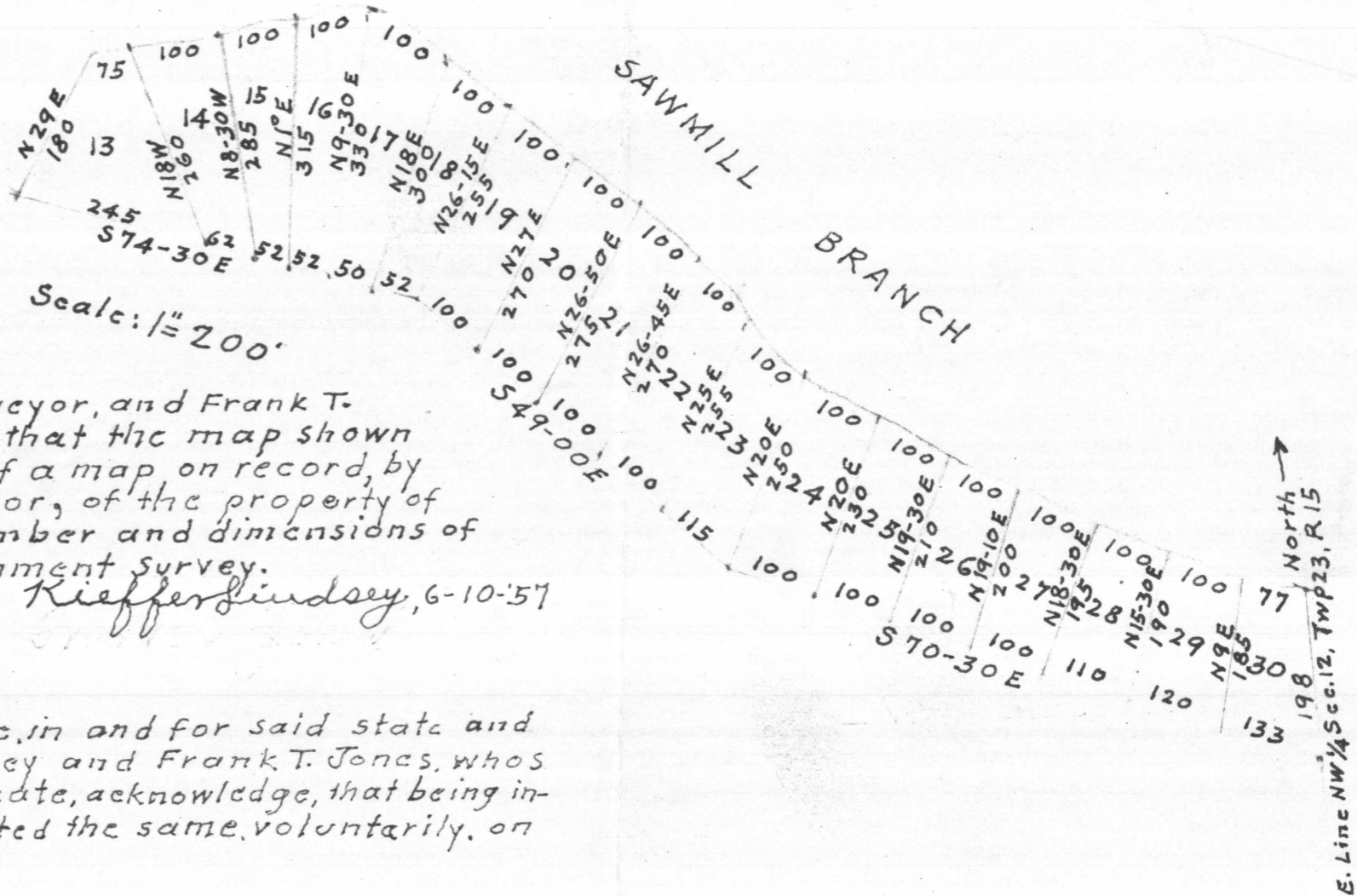
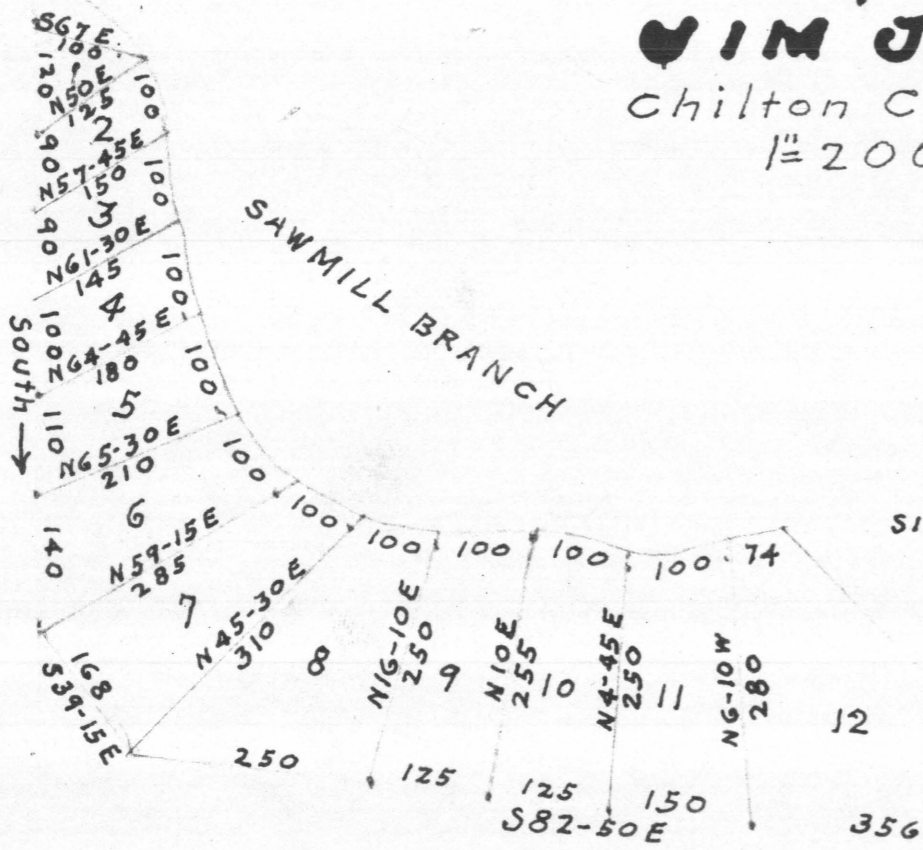

Scale: 1"=200'

Alabama, Chilton County.
 We, Kieffer Lindsey, a registered Land Surveyor, and Frank T. Jones, agent for the owner, hereby certify that the map shown hereon is a true and correct copy of a map on record, by Samuel D. Brown, registered Land Surveyor, of the property of Jim Jones, that the map shows the number and dimensions of each lot and the relation to the government survey.
 Kieffer Lindsey, 6-10-57

Alabama, Chilton County.
 I, _____ a notary Public, in and for said state and county, hereby certify that Kieffer Lindsey and Frank T. Jones, whose names are signed to the foregoing certificate, acknowledge, that being informed of the contents thereof they executed the same voluntarily, on the day the same bears date

STATE OF ALABAMA, CHILTON COUNTY
 I hereby certify that the within conveyance was filed in this office for record Aug 2 1957 at 10:00 o'clock A.M. and recorded in Record 3 page 97 and examined M. L. Single
 Fee \$ 1.00 Judge of Probate