

Prints of this map  
Obtainable from  
B. E. Reed  
Jones, Ala.

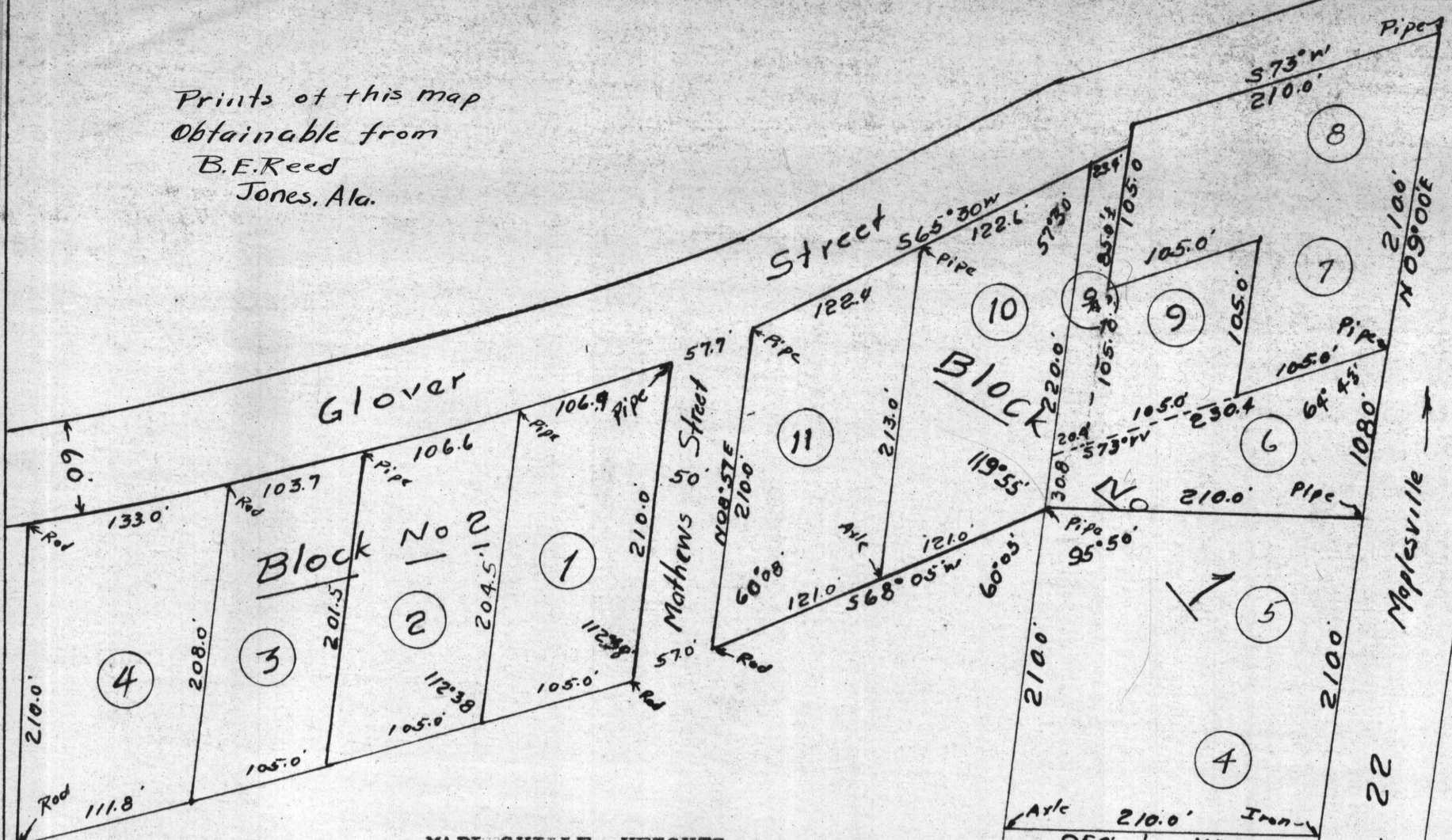

MAPLESVILLE HEIGHTS  
with  
GLOVER'S KORNERS imposed therein.

Map showing MAPLESVILLE HEIGHTS, a subdivision from the B. O. Glover Estate and laying in the East half of the Southwest quarter of section 21 T. 21 N., R. 12 E, with GLOVER'S KORNERS subdivision superimposed to show the extensions of the lots of Glover's Korners extended Westerly to a total depth of 210.00 feet or slightly greater depth. (Note: GLOVER'S KORNERS map is filed in the Plat No. 2 at Page 126 of the records of the office of the Judge of Probate of Chilton County.)

SURVEYOR'S CERTIFICATION:

STATE OF ALABAMA )  
AUTAUGA COUNTY )

I, B. E. Reed, Registered Surveyor of Jones, Alabama, in collaboration with Registered Surveyors C. B. Reed and Robert Reed, have surveyed and mapped the area shown on the accompanying map representing MAPLESVILLE HEIGHTS with the GLOVER'S KORNERS subdivision superimposed therein, and I, B. E. Reed, do hereby certify to the survey and to the map thereof.

Given under my hand and seal this  
July 4, 1957

*B. E. Reed*

B. E. Reed,  
Registered Surveyor No. 1555  
Jones, Alabama.

NOTARY CERTIFICATION:

STATE OF ALABAMA )  
AUTAUGA COUNTY )

I, P. R. King, a Notary Public in and for the above named County and State do hereby certify that on this date B. E. Reed, a Registered Surveyor, whose name is signed to the above Certificate, appeared before, and who is known to me personally, acknowledged that he did knowingly and voluntarily execute the Certification on the day same bears date.

Given under my hand and seal this 15 day of  
July, 1957.

*P. R. King*  
P. R. King,  
Notary Public.

OWNERS' CERTIFICATION:

STATE OF ALABAMA )  
MONTGOMERY COUNTY )

I, George H. B. Mathews, Administrator of the B. O. Glover Estate, and we George H. B. Mathews and wife Louise Pharr Mathews, Mary Kellum and husband Douglas Kellum, Mildred Handey and husband Gene Handey, Charles L. Mathews and wife Grace Mathews, and Frank M. Mathews and wife Caroline Mathews, heirs of B. O. Glover and as owners of MAPLESVILLE HEIGHTS Subdivision as shown by the accompanying map and we, each of us individually, hereby accept the accompanying map as true and correct and place a copy of said map on record in the Probate Office of Chilton County as the Official map of MAPLESVILLE HEIGHTS, and we do hereby dedicate to the PUBLIC, for legal use, streets laying on, over, or across our property as shown by the said accompanying map.

The Town of Maplesville has been requested to approve names of streets as shown on the accompanying map.

*George H. B. Mathews*  
George H. B. Mathews, Administrator  
The B. O. Glover Estate.

*George H. B. Mathews*  
George H. B. Mathews  
*Louise Pharr Mathews*  
and Louise Pharr Mathews, date 8/22/57

*Mary Kellum*  
Mary Kellum dated 7/12/57  
*Douglas Kellum*  
Douglas Kellum, Mildred Handey dated 8/1/57  
*Mildred Handey*  
Mildred Handey dated 8/1/57  
*Gene Handey*  
Gene Handey,

*Charles L. Mathews*  
Charles L. Mathews dated 7/2/57  
*Grace Mathews*  
Grace Mathews, Frank M. Mathews Dated 7/2/57  
*Caroline Mathews*  
Caroline Mathews  
As heirs of the B. O. Glover Estate have hereunto affixed our hands and seal on the date indicated opposite our respective signatures.

NOTARY CERTIFICATION.

STATE OF ALABAMA )  
MONTGOMERY COUNTY )

I, John E. Hall, a Notary Public in and for said County and State do hereby certify that the above named administrator of the B. O. Glover Estate, George H. B. Mathews and heirs of said estate, as owners of MAPLESVILLE HEIGHTS, whose names are affixed to the above certification, and who are known to me personally, appeared before me on this date and acknowledged that they did, each, knowingly and voluntarily execute the above certification on the dates as indicated therein.

Witness my hand and seal this 22 day of August 1957.

*John E. Hall*  
John E. Hall, Notary Public

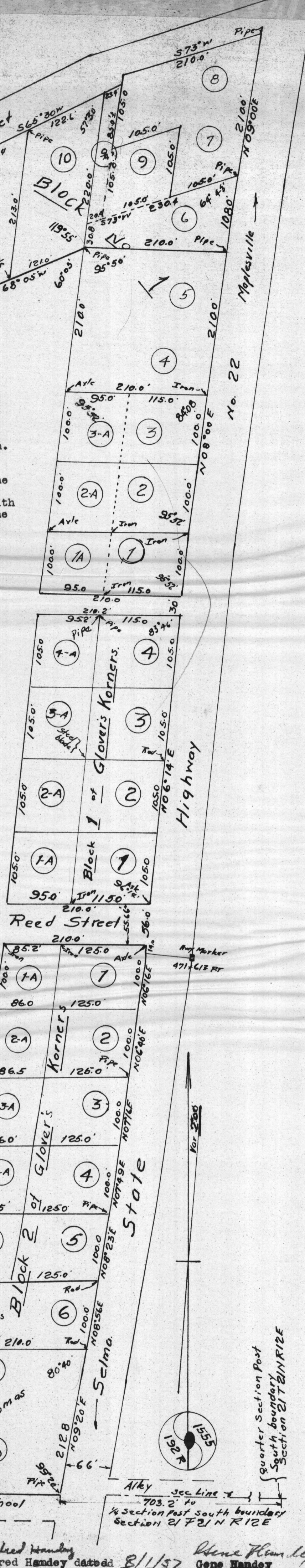

STATE OF ALABAMA, CHILTON COUNTY  
I hereby certify that the within conveyance was filed  
in this office for record Aug. 31 1957  
at 10:00 o'clock A. M., and recorded in  
Record 3 page 126 and examined  
M. B. [Signature]  
Judge of Probate