

NW CORNER  
SEC. 36, T. 12 N., R. 13 W.

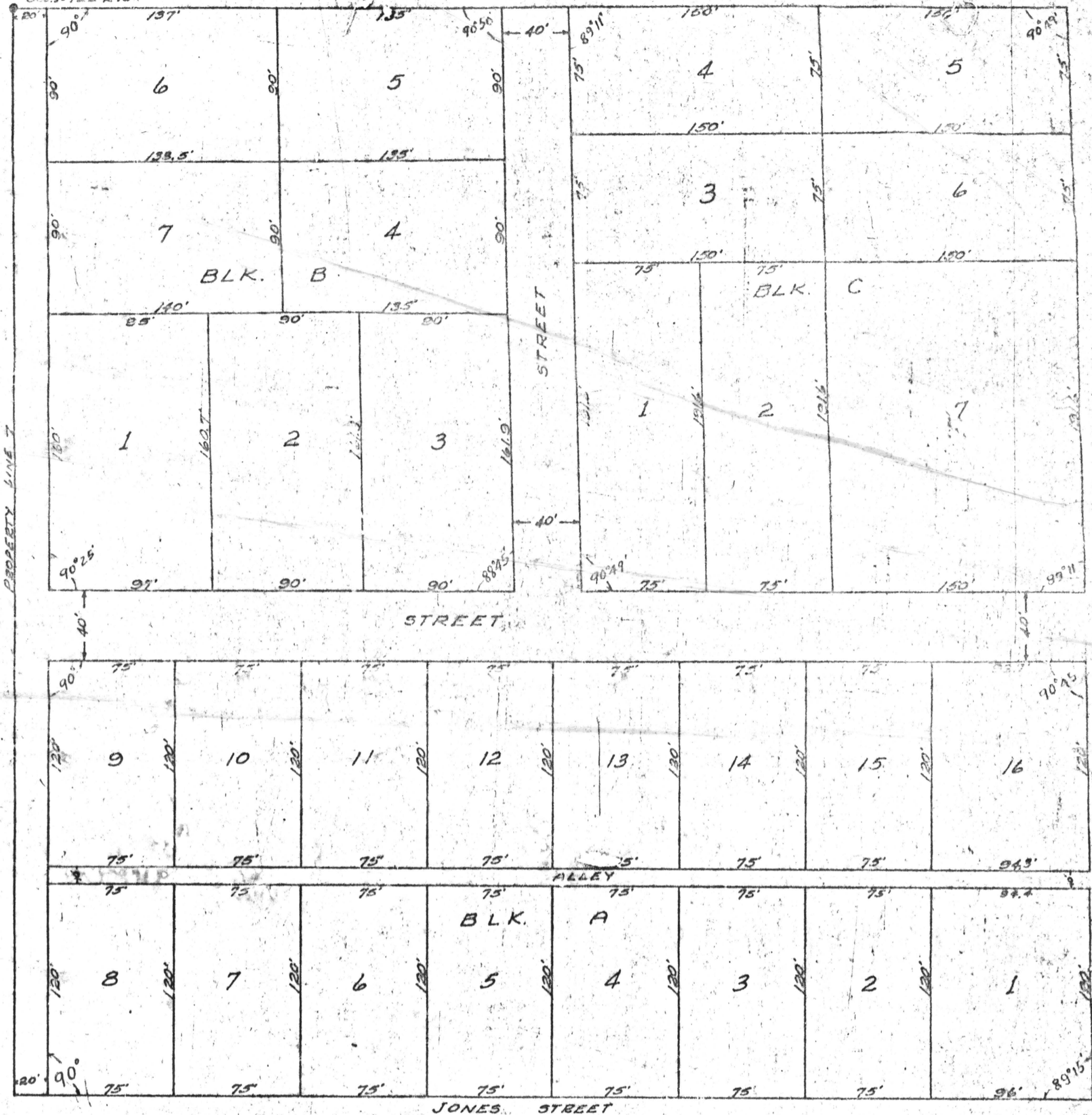

**W.T. LESSLEY ADDITION**  
**THORSBY, ALABAMA**  
**CHILTON COUNTY**  
 SCALE 1"=50' DATE DECEMBER 17, 1957

STATE OF ALABAMA  
 COUNTY OF CHILTON

We, the undersigned, Samuel D. Brown, Registered Land Surveyor, and W. T. Lessley, owner of the premises described herein, do hereby certify that the foregoing map or plat is a true and correct map of a survey made by Samuel D. Brown, Registered Land Surveyor, of the property shown on said map, with the dimensions of the lots shown thereon; and the map shows the relation of the lands so platted to the government survey in that section. We further certify that the said property is located in the SE $\frac{1}{4}$  of the SE $\frac{1}{4}$  of the NE $\frac{1}{4}$ , section 1, Twp. 22, Range 13, in Thorsby, Chilton County, Alabama. In witness whereof we have hereunto set our hand on this 17 day of December 1957.

*Samuel D. Brown*  
 Registered Land Surveyor  
 Ala. No. 1047  
*W. T. Lessley*  
 Owner

STATE OF ALABAMA  
 COUNTY OF CHILTON

I, *Candice Williams*, a Notary Public in and for said county and State, hereby certify that Samuel D. Brown, Registered Land Surveyor, and W. T. Lessley, owner, whose names are signed to the foregoing certificate, and who are known to me, acknowledged before me on this day that, being informed of the contents of the conveyance, they signed the same voluntarily on day the same bears date.

*Candice Williams*  
 Notary Public

