

N.W. COR. OF THE EAST 1/2 OF THE S.W. 1/4 SEC. 9 T.21N. R.16E

S.W. BOUNDARY. 5 1/2 S.W. 1/4 SEC. 9 571.0'

EAST

NORTH BOUNDARY LINE

S. 1/4 OF S.W. 1/4 OF SEC. 9

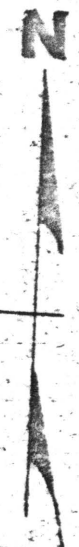

# FUTURE DEVELOPMENT

## BLUE CREEK LODGE SUB-DIVISION

### RECORD MAP 2nd ADDITION

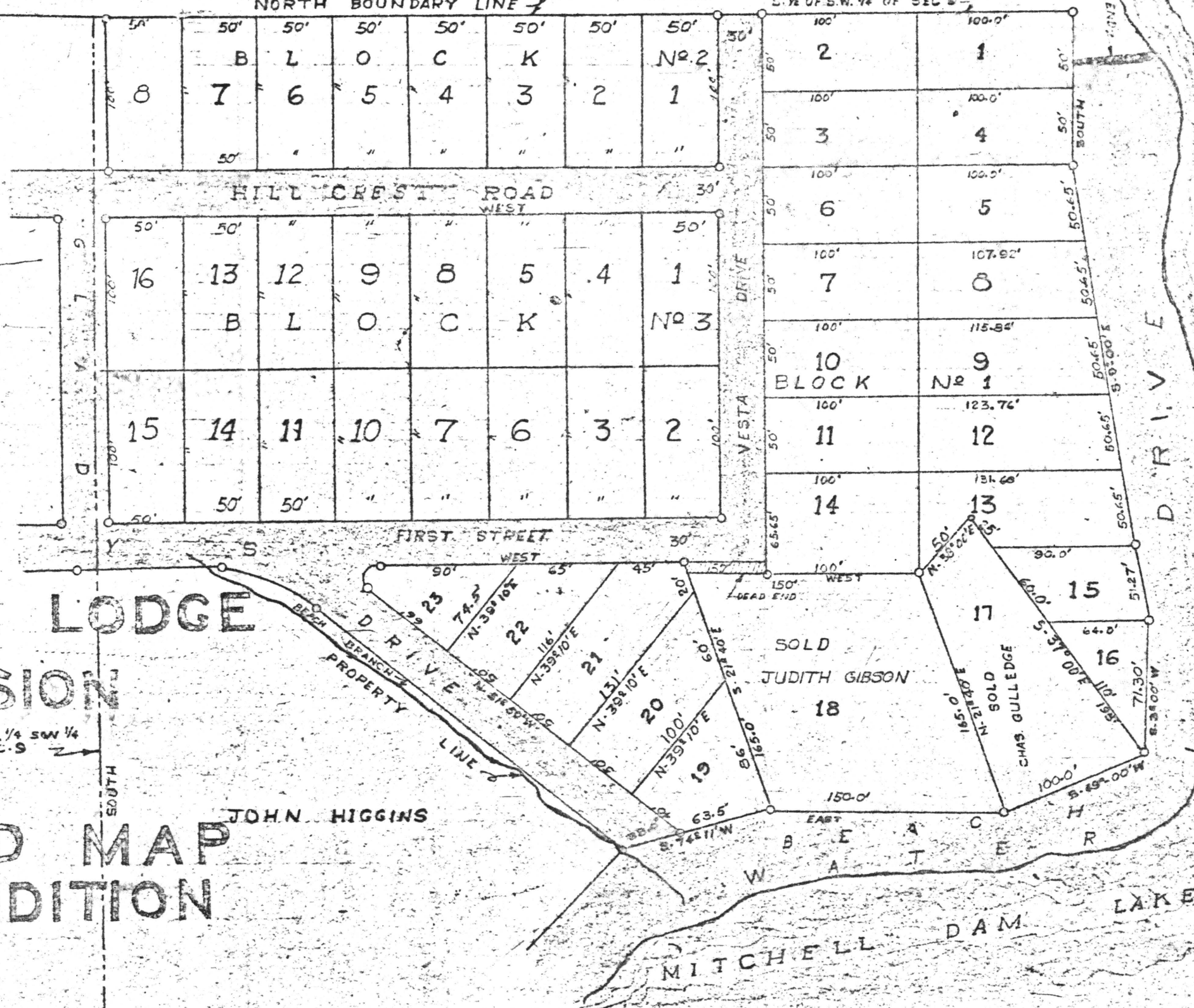
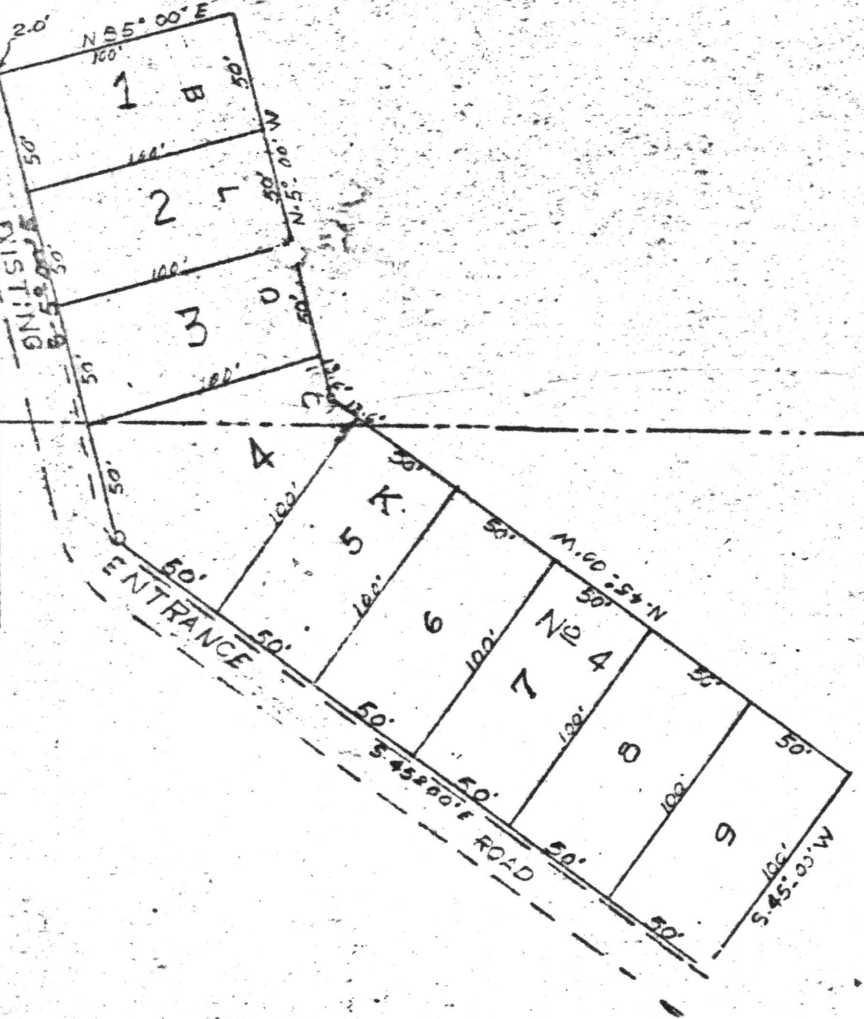

SEC. 9 TR 21 N. R. 16 E  
 SEC. 16 TR 21 N. R. 16 E  
 SOUTH

**CERTIFICATE:**  
 STATE OF ALABAMA  
 CHILTON COUNTY

I, H.F. HEADLEY A LICENSED CIVIL ENGINEER AND LAND SURVEYOR IN THE STATE AND COUNTY NAMED ABOVE DO HEREBY CERTIFY THAT THE INSTANCE OF THE OWNERS OF THE LAND EMBRACED ON THE MAP SHOWN HEREON IS A TRUE AND CORRECT SURVEY DESCRIBED AS FOLLOWS; TO WIT: BEGINNING AT THE N.W. COR. OF THE EAST 1/2 OF THE S.W. 1/4 SEC. 9 T.21N. R.16E THENCE EAST ALONG THE 1/4 SEC. LINE A DISTANCE OF 1324.4', THENCE SOUTH AND WESTERLY ALONG THE BACK WATERS ON BLUE CREEK FROM MITCHELL DAM AS THE SAME LIES ON FEB. 14TH 1959 TO THE WEST BOUNDARY OF THE EAST 1/2 OF THE S.W. 1/4 OF THE S.W. 1/4 SEC. 9+16 THENCE NORTH ALONG SAID WEST BOUNDARY A DISTANCE OF 1315.0' TO THE POINT OF BEGINING SITUATED, LYING AND BEING IN THE S.W. 1/2 OF THE S.W. 1/4 SEC. 9+16 TR 21 N. RANGE 16 E CHILTON COUNTY, ALA.

FEB. 20, 1959  
 SCALE: 1" = 50'

HEADLEY ENGINEERING CO.  
 H.F. HEADLEY  
 REGISTERED PROFESSIONAL ENGINEER

THE UNDERSIGNED W.A. SHRADER AND WIFE VESTA SHRADER, T.V. DAVIS AND WIFE GLADYS DAVIS AS OWNERS OF THE LAND EMBRACED IN THE SURVEY OF THE SECOND ADDITION TO THE BLUE CREEK LODGE SUB-DIVISION DO HEREBY ACCEPT THIS MAP OF SAID LAND AS BEING TRUE AND CORRECT. THEY FURTHER DEDICATE THE STREETS AVENUES AND PUBLIC LANDS AS SHOWN ON THIS MAP. THIS THE \_\_\_\_\_ DAY OF \_\_\_\_\_ 1959

W.A. Shrader  
 W.A. SHRADER  
Vesta Shrader  
 VESTA SHRADER

T.V. Davis  
 T.V. DAVIS  
Gladys Davis  
 GLADYS DAVIS

STATE OF ALABAMA  
 CHILTON COUNTY

I, H.W. Ross A NOTARY PUBLIC IN AND FOR SAID COUNTY AND STATE DO HEREBY CERTIFY THAT W.A. SHRADER AND WIFE VESTA SHRADER AND T.V. DAVIS AND WIFE GLADYS DAVIS WHOSE NAMES ARE SIGNED TO THE FOREGOING CERTIFICATE AND WHO ARE KNOWN TO ME ACKNOWLEDGED BEFORE ME ON THIS DAY THAT BEING INFORMED OF THE CONTENTS OF THIS CERTIFICATE THAT THEY EXECUTED THE SAME VOLUNTARILY ON THE \_\_\_\_\_ THE SAME BEARS DATE, FURTHER THAT VESTA SHRADER AND GLADYS DAVIS KNOWN TO ME TO BE THE WIVES OF W.A. SHRADER AND T. DAVIS RESPECTIVELY BEING EXAMINED SEPARATE AND APART FROM THEIR HUSBANDS IN REFERENCE TO THEIR SIGNATURES TO THE FOREGOING CERTIFICATE ACKNOWLEDGE THAT THEY SIGNED THE SAME OF THEIR OWN FREE WILL AND ACCORD WITHOUT FEAR AND CONSTRAINTS OR THREATS ON THE PART OF THEIR HUSBANDS. GIVEN UNDER MY HAND THIS 21 DAY OF Feb 1959

H.W. Ross  
 NOTARY PUBLIC  
 My Commission Expires 6/15/59