

RECORD MAP
 GUY ADDITION TO THE TOWN OF JEMISON
 JEMISON, ALABAMA

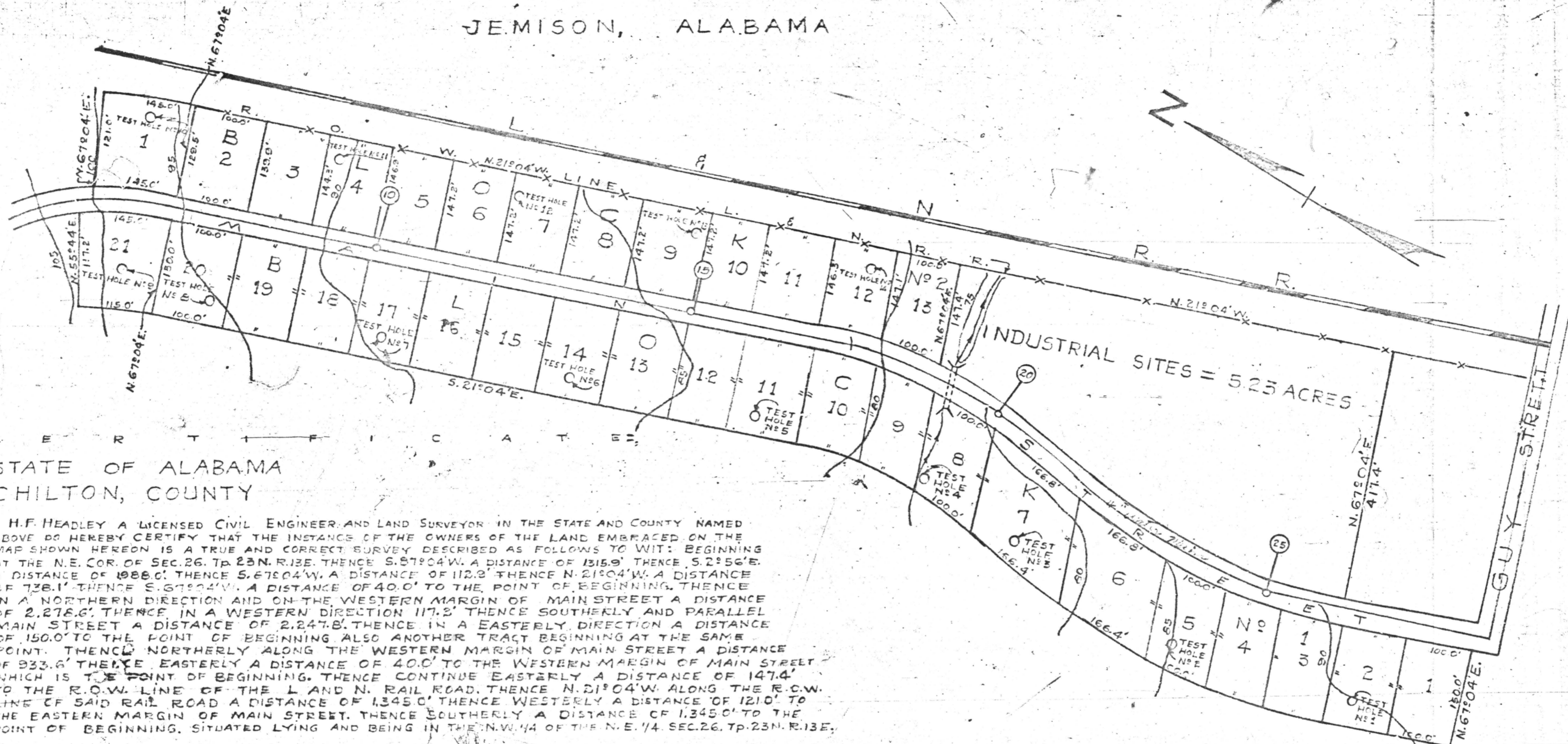

C E R T I F I C A T E
 STATE OF ALABAMA
 CHILTON, COUNTY

I H.F. HEADLEY A LICENSED CIVIL ENGINEER AND LAND SURVEYOR IN THE STATE AND COUNTY NAMED ABOVE DO HEREBY CERTIFY THAT THE INSTANCE OF THE OWNERS OF THE LAND EMBRACED ON THE MAP SHOWN HEREON IS A TRUE AND CORRECT SURVEY DESCRIBED AS FOLLOWS TO WIT: BEGINNING AT THE N.E. COR. OF SEC. 26, T. 23N. R. 13E. THENCE S. 87° 04' W. A DISTANCE OF 1315.9' THENCE S. 2° 56' E. A DISTANCE OF 1988.0' THENCE S. 67° 04' W. A DISTANCE OF 112.3' THENCE N. 21° 04' W. A DISTANCE OF 738.1' THENCE S. 67° 04' W. A DISTANCE OF 40.0' TO THE POINT OF BEGINNING. THENCE IN A NORTHERN DIRECTION AND ON THE WESTERN MARGIN OF MAIN STREET A DISTANCE OF 2,278.6' THENCE IN A WESTERN DIRECTION 117.2' THENCE SOUTHERLY AND PARALLEL MAIN STREET A DISTANCE OF 2,247.8' THENCE IN A EASTERLY DIRECTION A DISTANCE OF 150.0' TO THE POINT OF BEGINNING ALSO ANOTHER TRACT BEGINNING AT THE SAME POINT. THENCE NORTHERLY ALONG THE WESTERN MARGIN OF MAIN STREET A DISTANCE OF 933.6' THENCE EASTERLY A DISTANCE OF 40.0' TO THE WESTERN MARGIN OF MAIN STREET WHICH IS THE POINT OF BEGINNING. THENCE CONTINUE EASTERLY A DISTANCE OF 147.4' TO THE R.O.W. LINE OF THE L AND N. RAIL ROAD. THENCE N. 21° 04' W. ALONG THE R.O.W. LINE OF SAID RAIL ROAD A DISTANCE OF 1,345.0' THENCE WESTERLY A DISTANCE OF 121.0' TO THE EASTERN MARGIN OF MAIN STREET. THENCE SOUTHERLY A DISTANCE OF 1,345.0' TO THE POINT OF BEGINNING. SITUATED LYING AND BEING IN THE N.W. 1/4 OF THE N.E. 1/4 SEC. 26, T. 23N. R. 13E.

SCALE: 1" = 100'
 JAN. 14, 1960

HEADLEY ENGINEERING CO.
 BY *H.F. Headley*
 H.F. HEADLEY ALA. REG. 18115

THE UNDERSIGNED M.E. GUY AND WIFE BLANCH F. GUY AS OWNERS OF THE LAND EMBRACED IN THE SURVEY OF THE GUY ADDITION TO THE TOWN OF JEMISON, JEMISON, ALABAMA, DO HEREBY ACCEPT THIS MAP OF SAID LAND AS BEING TRUE AND CORRECT. THEY FURTHER DEDICATE THE STREETS, AVENUES AND PUBLIC LANDS AS SHOWN ON THIS MAP, THIS THE _____ DAY OF 1960.

 M.E. GUY

 BLANCH F. GUY.

STATE OF ALABAMA
 CHILTON, COUNTY

I _____ A NOTARY PUBLIC IN AND FOR SAID COUNTY DO HEREBY CERTIFY THAT M.E. GUY AND WIFE BLANCH F. GUY WHOSE NAMES ARE SIGNED TO THE FOREGOING CERTIFICATE AND WHO ARE KNOWN TO ME ACKNOWLEDGED BEFORE ME ON THIS DAY THAT BEING INFORMED OF THE CONTENTS OF THIS CERTIFICATE THAT THEY EXECUTED THE SAME VOLUNTARILY ON THIS DAY. THE SAME BEARS DATE FURTHER THAT BLANCH F. GUY KNOWN TO ME TO BE THE WIFE OF M.E. GUY RESPECTIVELY BEING EXAMINED SEPERATE AND APART FROM HER HUSBAND IN REFERENCE TO THEIR SIGNITURES TO THE FOREGOING CERTIFICATE ACKNOWLEDGE THAT THEY SIGNED THE SAME OF THEIR OWN FREE WILL AND ACCORD WITHOUT FEAR AND CONSTRAINTS OR THREATS ON THE PART OF HER HUSBAND. GIVEN UNDER MY HAND THIS _____ DAY OF _____ 1960.

 NOTARY PUBLIC