

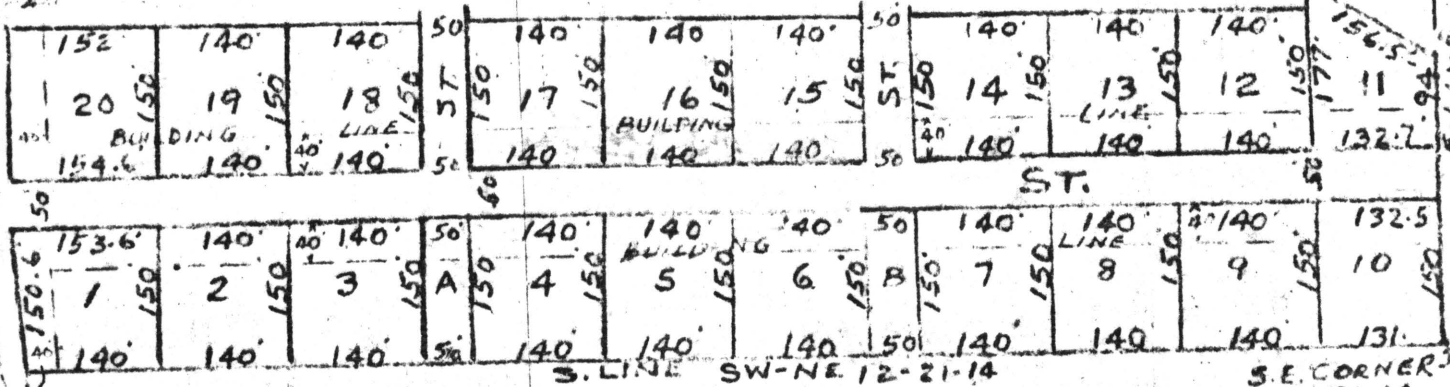

ENTERPRISE (PAVED ROAD) CLANTON



PATTERSON SUBDIVISION
PROPERTY OF
JESSE L. PATTERSON

Scale: 1"=200' -----March 1960.

State of Alabama
 County of Chilton

We, the undersigned, Samuel D. Brown, Registered Engineer and Land Surveyor & Jesse L. Patterson, Owner of the premises described herein, do hereby certify that the foregoing Map or Plat is a true and correct map or plat of a survey made by said Samuel D. Brown, Registered Engineer & Land Surveyor, of the property shown on said map, with the dimensions of the roads, streets and other public ways shown thereon; with the dimensions and numbers of all lots shown thereon. The map shows the relation of the land so platted to the Government Survey in that section.

We further certify that the said property is located in the SW₁-NE₄ Sect. 12 Twp. 21 Range 14, Chilton County, Alabama.

In witness whereof we hereunto set our hands this the 4 day of March, 1960.

Samuel D. Brown
 Registered Eng. & Land Surveyor
 Ala. Reg. No. 1047. Clanton, Ala.

Jesse L. Patterson
 Owner.

State of Alabama
 County of Chilton

I, _____ a Notary Public in and for said County and State, hereby certify that Samuel T. Brown, a Registered Engineer & Land Surveyor, and Jesse L. Patterson, Owner, whose names are signed to the foregoing certificate and who are known to me, that being duly informed of the contents, of said certificate, acknowledged before me that they signed the same voluntarily on the day the same bears date.

Samuel T. Brown
 Notary Public.