

RE-SURVEY OF PINSON SURVEY No 2

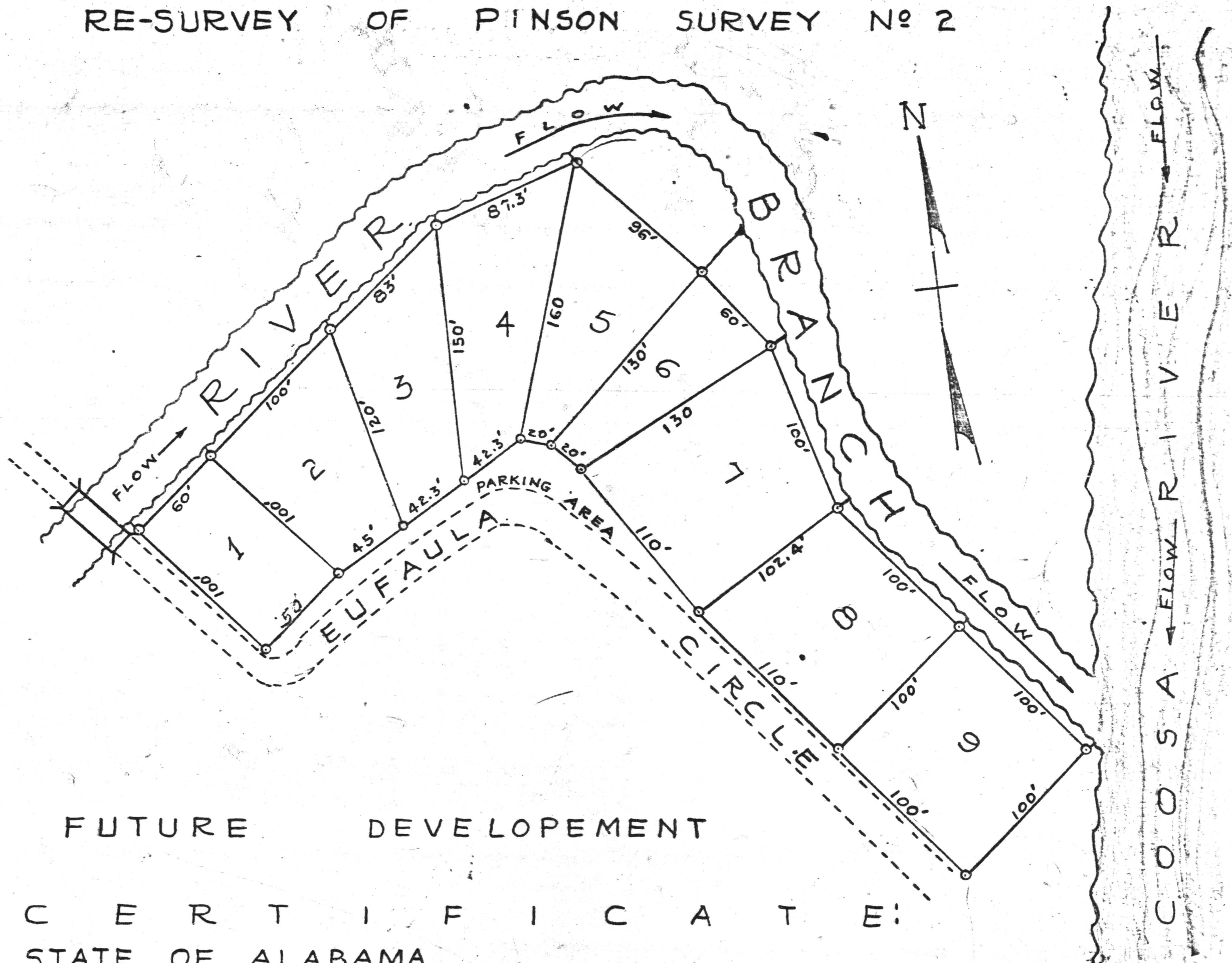

FUTURE DEVELOPEMENT

C E R T I F I C A T E :

STATE OF ALABAMA  
CHILTON, COUNTY

I. H. F. HEADLEY A LICENSED CIVIL ENGINEER AND LAND SURVEYOR DO HEREBY CERTIFY THAT THE MAP OR PLAT SHOWN HEREON IS A TRUE AND CORRECT SURVEY DESCRIBED AS FOLLOWS TO WIT: BEGINNING AT A POINT 5' NORTH OF THE EAST END OF A BRIDGE ACROSS RIVER BRANCH. THENCE EASTERLY ALONG THE MEANDER OF THE SOUTHERN MARGIN OF RIVER BRANCH TO THE WESTERN MARGIN OF COOSA RIVER. THENCE SOUTHERLY AND PERPENDICULAR TO RIVER BRANCH A DISTANCE OF 100' TO THE NORTHERN MARGIN OF EUFAULA CIRCLE. THENCE WESTERLY ALONG THE NORTHERN MARGIN OF EUFAULA CIRCLE TO THE POINT OF BEGINNING. CONSISTING OF LOT No 1 THROUGH LOT No 9, SITUATED, LYING AND BEING IN THE N.E. 1/4 OF THE N.E. 1/4 SECTION 25. TOWNSHIP 23. RANGE 15.

SCALE: 1" = 50'  
JULY 5, 1960

STATE OF ALABAMA, CHILTON COUNTY  
I hereby certify that the within survey was filed in this office for record July 22 1960  
at \_\_\_\_\_ o'clock P.M. and returned to \_\_\_\_\_  
by \_\_\_\_\_ and \_\_\_\_\_  
Date 7/22/60  
Notary Public

HEADLEY ENGINEERING CO.  
BY: H. F. Headley  
H. F. HEADLEY ALA. REG. No 1115