

PROPERTY OF
E. C. COX.

IN SECTION 7, TOWNSHIP 22, RANGE 14,
AND SECTION 8, TOWNSHIP 22, RANGE 14,
CHILTON COUNTY, ALABAMA.

STATE OF ALABAMA, CHILTON COUNTY:

I, E. C. COX, OWNER AND E. M. SMITH, SURVEYOR, HERE BY CERTIFY THAT THIS IS A CORRECT PLAT OF THE LANDS SHOWN HERE ON, SHOWING THE RELATION TO THE GOVERNMENT SURVEY. THIS _____ DAY OF SEPTEMBER, 1961

E. C. Cox OWNER.
E. M. Smith SURVEYOR.

I, E. C. COX, OWNER OF THE PROPERTY SHOWN AND DESCRIBED HERE ON, HERE BY ADOPT THIS PLAN FOR SUBDIVISION, THERE ARE NO SUITS OF ACTION, LEASES, LEINS, OR TRUSTS ON THE PROPERTY SHOWN ON THIS PLAT.

E. C. Cox OWNER.

STATE OF ALABAMA, CHILTON COUNTY:

I, LAWRENCE F. GERALD, JR., A NOTARY PUBLIC, IN SAID COUNTY AND STATE, HERE BY CERTIFY THAT E. C. COX, WHOSE NAME IS SIGNED TO THE FOREGOING CERTIFICATE ACKNOWLEDGE THAT BEING INFORMED OF THE CONTENTS THERE OF, THAT HE EXECUTED THE SAME VOLUNTARILY ON THIS DAY. Nov WITNESS MY HAND AND NOTARY SEAL, THIS 20 DAY OF SEPT., 1961.

Lawrence F. Gerald, Jr.
NOTARY PUBLIC, CHILTON COUNTY, ALABAMA.

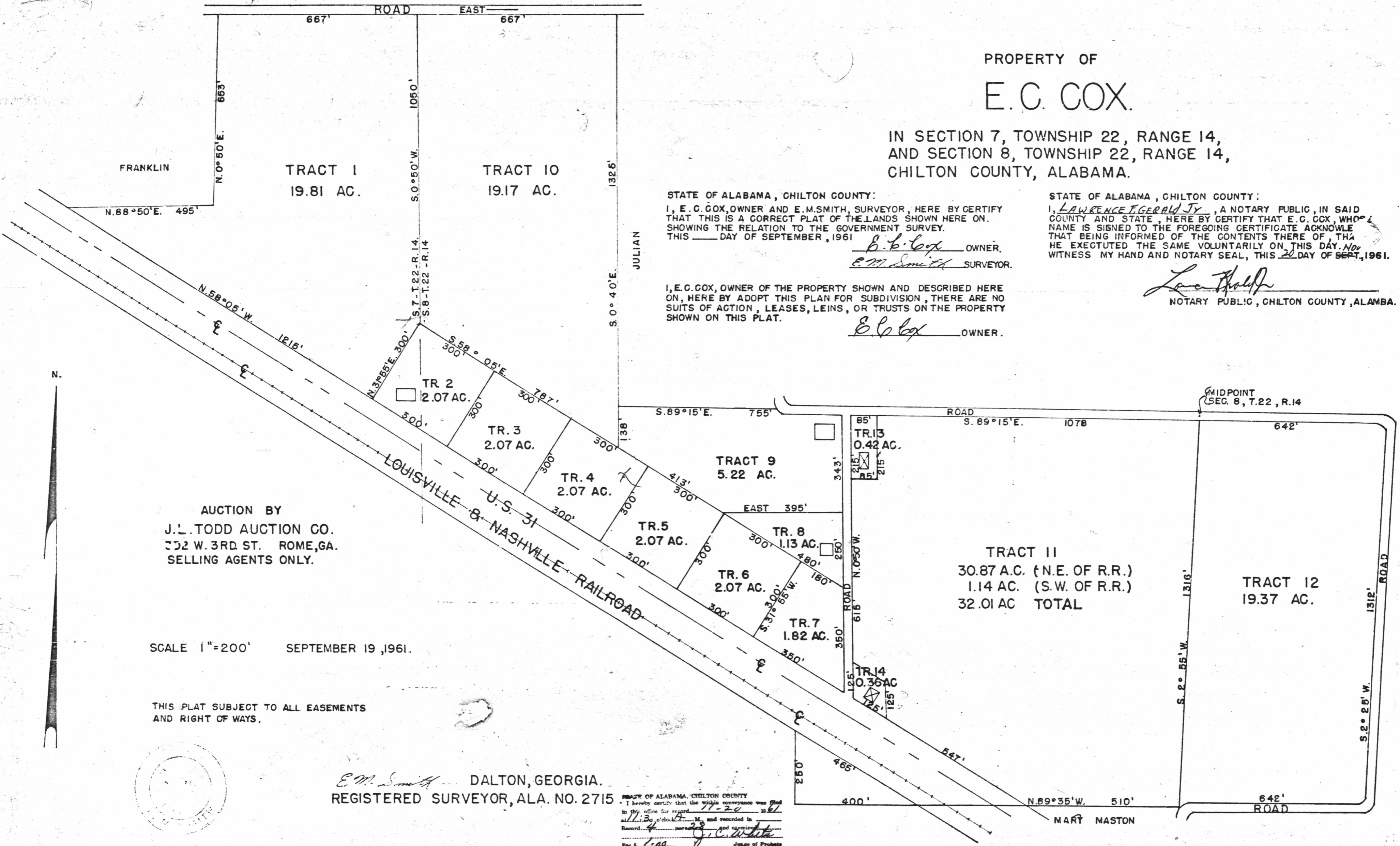

AUCTION BY
J. L. TODD AUCTION CO.
202 W. 3RD ST. ROME, GA.
SELLING AGENTS ONLY.

SCALE 1" = 200' SEPTEMBER 19, 1961.

THIS PLAT SUBJECT TO ALL EASEMENTS
AND RIGHT OF WAYS.



E. M. Smith DALTON, GEORGIA.
REGISTERED SURVEYOR, ALA. NO. 2715

STATE OF ALABAMA, CHILTON COUNTY
I hereby certify that the within conveyance was filed
in this office for record on 11-20 1961
at 11:13 o'clock A. M. and recorded in
Record 4 page 3 and examined
by J. C. White
Judge of Probate

MARY MASTON