

STATE OF ALABAMA  
CHILTON COUNTY

WE, THE UNDERSIGNED, MELVIN R. REYNOLDS, REGISTERED LAND SURVEYOR, AND J. I. MCCORMICK, OWNER, DO HEREBY CERTIFY THAT THIS IS A TRUE AND CORRECT MAP OF LAZY POINT, SHOWING THE NUMBER AND DIMENSIONS OF EACH PARCEL AND SHOWING THE RELATION OF THE LANDS SO PLATTED TO THE GOVERNMENT SURVEY OF SECTION 5, TOWNSHIP 21 NORTH, RANGE 16 EAST, CHILTON COUNTY, ALABAMA.

IN WITNESS WHEREOF WE HAVE HEREUNTO SET OUR HANDS THIS THE 12 DAY OF DECEMBER 1961.

*Melvin R. Reynolds*  
MELVIN R. REYNOLDS, Reg. No. 2087

*J. I. McCormick*  
J. I. MCCORMICK, OWNER

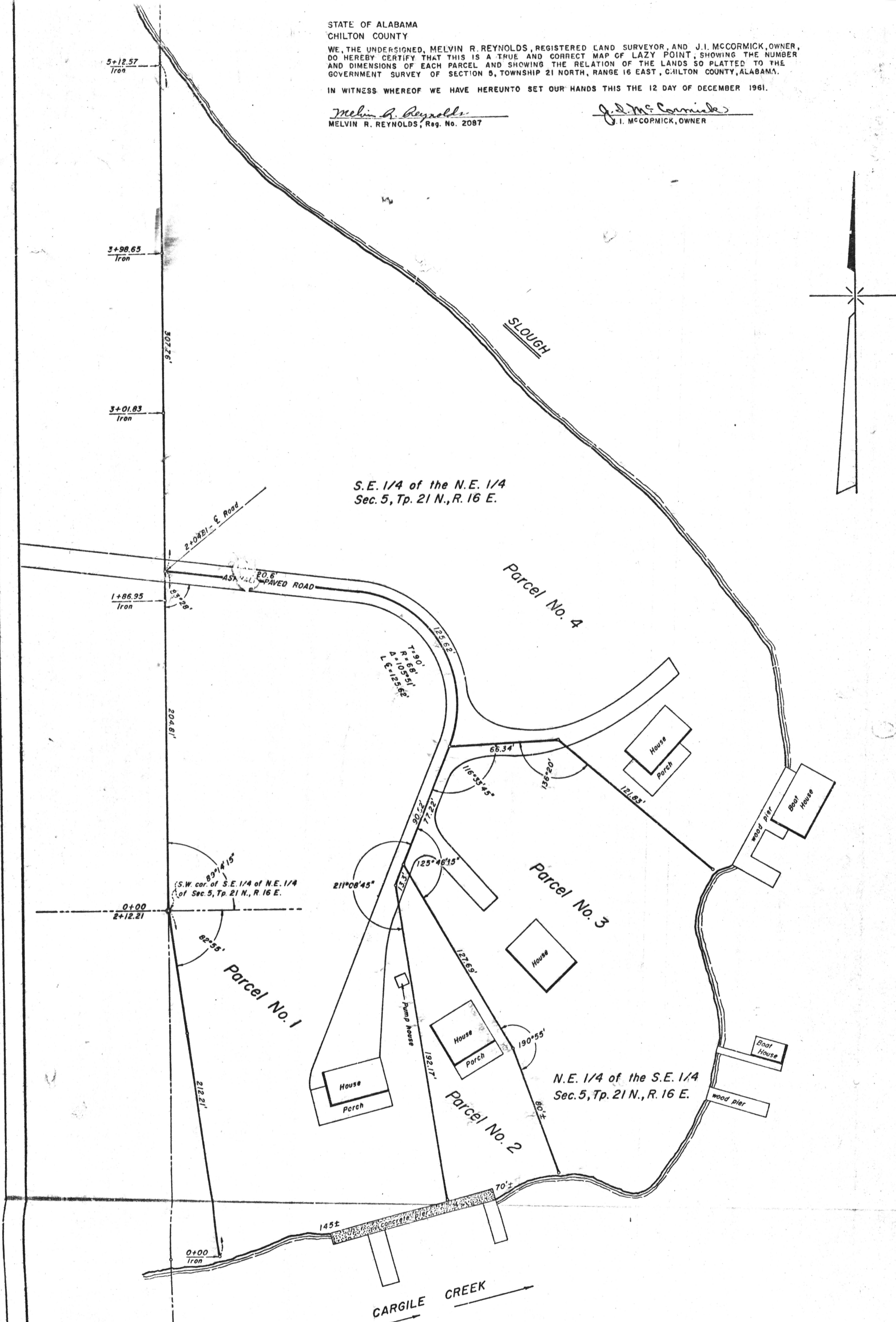

S.E. 1/4 of the N.E. 1/4  
Sec. 5, Tp. 21 N., R. 16 E.

Parcel No. 4

Parcel No. 3

Parcel No. 1

Parcel No. 2

N.E. 1/4 of the S.E. 1/4  
Sec. 5, Tp. 21 N., R. 16 E.

LAZY POINT  
SITUATED IN THE S.E. 1/4 OF THE N.E. 1/4 AND THE  
N.E. 1/4 OF THE S.E. 1/4, SEC. 5, TP. 21 N., R. 16 E.

CHILTON COUNTY, ALABAMA

SCALE: 1" = 30'

DECEMBER 1961

REYNOLDS & WHITLEY  
CIVIL ENGINEERS & SURVEYORS

NOTARY PUBLIC FOR CHILTON COUNTY  
I hereby certify that the above map was filed  
in the office of the County Clerk and recorded  
at 11:00 AM on Dec 29 1961  
J. C. White  
Judge of Probate