

ACREAGE

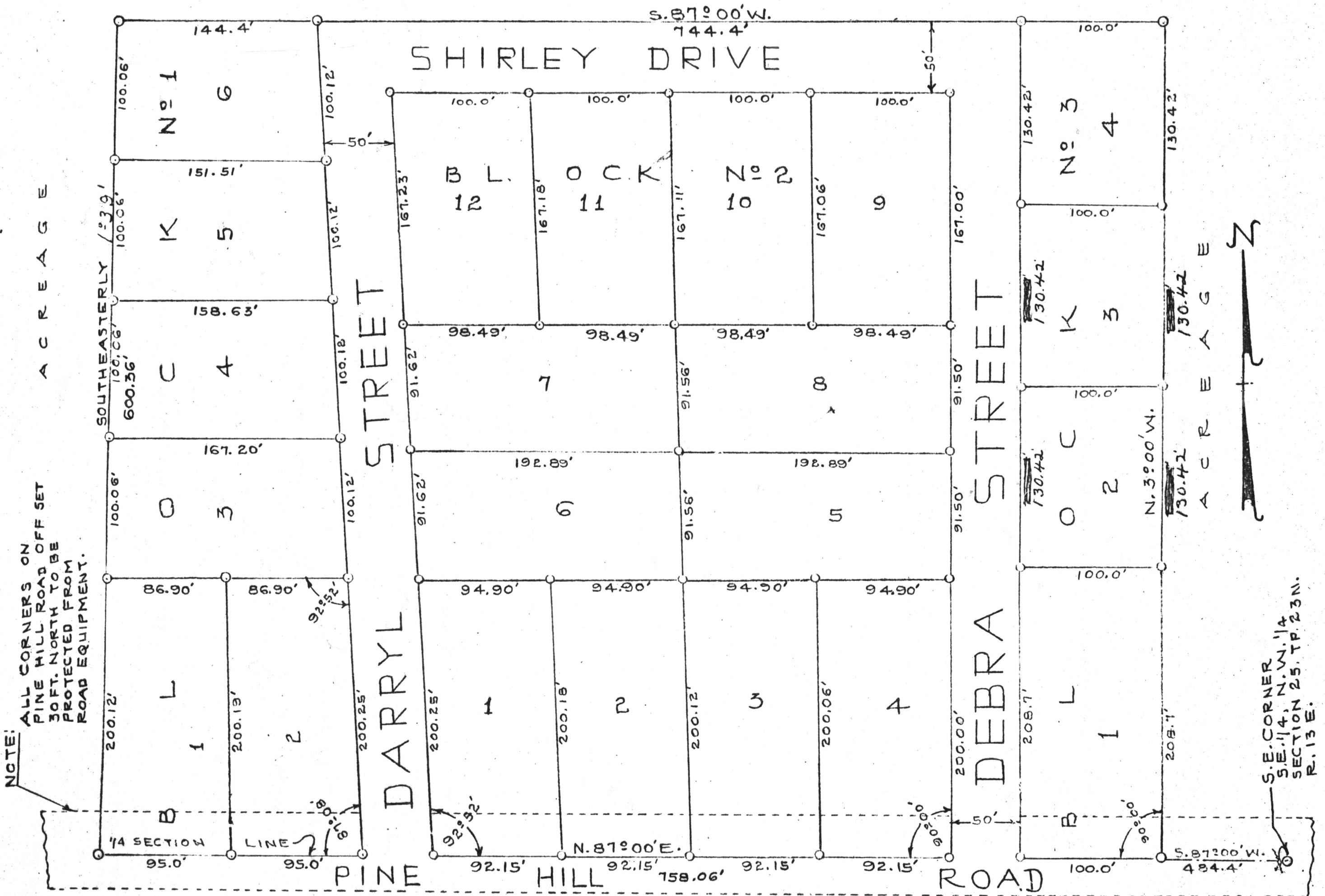

RECORD MAP PLIER ADDITION
TOWN OF JEMISON
CHILTON COUNTY, ALA.

ENGINEERS CERTIFICATE:
 STATE OF ALABAMA
 CHILTON COUNTY

I, H. F. HEADLEY A LICENSED CIVIL ENGINEER AND LAND SURVEYOR DO HEREBY CERTIFY THAT THE MAP OR PLAT SHOWN HEREON IS A TRUE AND CORRECT SURVEY DESCRIBED AS FOLLOWS, TO WIT: BEGINNING AT THE S.E. CORNER OF THE S.E. 1/4, N.W. 1/4, SECTION 25, TP. 23N-R. 13E. THENCE S. 87°00'W. ALONG THE PINE HILL ROAD 484.4 FT. TO THE POINT OF BEGINNING. THENCE N. 32°00'W. 600.0', THENCE S. 87°00'W. 744.4'. THENCE SOUTHEASTERLY 600.36' TO THE 1/4 SECTION LINE AND PINE HILL ROAD; THENCE N. 87°00'E. ALONG THE PINE HILL ROAD 758.06' TO THE POINT OF BEGINNING. I, FURTHER CERTIFY THAT THE STREETS AND ROADS ARE NAMED AND THE BLOCKS AND LOTS ARE NUMBERED SHOWING THE DIMENSIONS OF SAME. SITUATED, LYING AND BEING IN THE S.E. 1/4, OF THE N.W. 1/4 SECTION, 25, TP. 23N-R. 13E. CONTAINING 10.35 ACRES MORE OR LESS. THERE ARE NO VISIBLE ENCROACHMENTS INVOLVED.

THE UNDERSIGNED D. E. PLIER AND WIFE SHIRLEY A. PLIER AS OWNERS OF THE LAND EMBRACED IN THE SURVEY OF THE ADDITION DO HEREBY ACCEPT THIS MAP OF SAID LAND AS BEING TRUE AND CORRECT. THEY FURTHER DEDICATE THE STREETS, AVENUES AND PUBLIC LANDS AS SHOWN ON THIS MAP. THIS THE 6 DAY OF JAN. 1962.

D. E. Plier
 D. E. PLIER

Shirley A. Plier
 SHIRLEY A. PLIER

SCALE: 1" = 50'
 JAN. 6, 1962

HEADLEY ENGINEERING CO.
 BY: *H. F. Headley*
 H. F. HEADLEY ALA. REG. NO. 1115

STATE OF ALABAMA
 CHILTON COUNTY.

I, Morgan Reynolds A NOTARY PUBLIC IN AND FOR SAID COUNTY DO HEREBY CERTIFY THAT D. E. PLIER AND WIFE SHIRLEY A. PLIER, WHOSE NAMES ARE SIGNED TO THE FOREGOING CERTIFICATE AND WHO ARE KNOWN TO ME, ACKNOWLEDGED BEFORE ME ON THIS DAY THAT BEING INFORMED OF THE CONTENTS OF THIS CERTIFICATE THAT THEY EXECUTED THE SAME VOLUNTARILY ON THE DAY THE SAME BEARS DATE, FURTHER THAT SHIRLEY A. PLIER KNOWN TO ME TO BE THE WIFE OF D. E. PLIER RESPECTIVELY. BEING EXAMINED SEPERATE AND APART FROM HER HUSBAND IN REFERENCE TO THEIR SIGNITURES TO THE FOREGOING CERTIFICATE ACKNOWLEDGE THAT SHE SIGNED THE SAME OF HER OWN FREE WILL AND ACCORD WITHOUT FEAR AND CONSTRAINTS OR THREATS ON THE PART OF HER HUSBAND.

GIVEN UNDER MY HAND THIS 6th DAY OF JAN. 1962.

Morgan Reynolds
 NOTARY PUBLIC CHILTON COUNTY.

STATE OF ALABAMA, CHILTON COUNTY
 I hereby certify that the within coverage was filed in this office for record on Jan. 18, 1962 at 10:19 clock. It is recorded in Record 209 and examined 209 and examined 209
 J. L. 1. 00 Judge of Probate