

Scale 1 inch = 50 feet

S.E. CORNER - SECTION 36  
TOWNSHIP 22 - RANGE 14E  
POINT OF BEGINNING

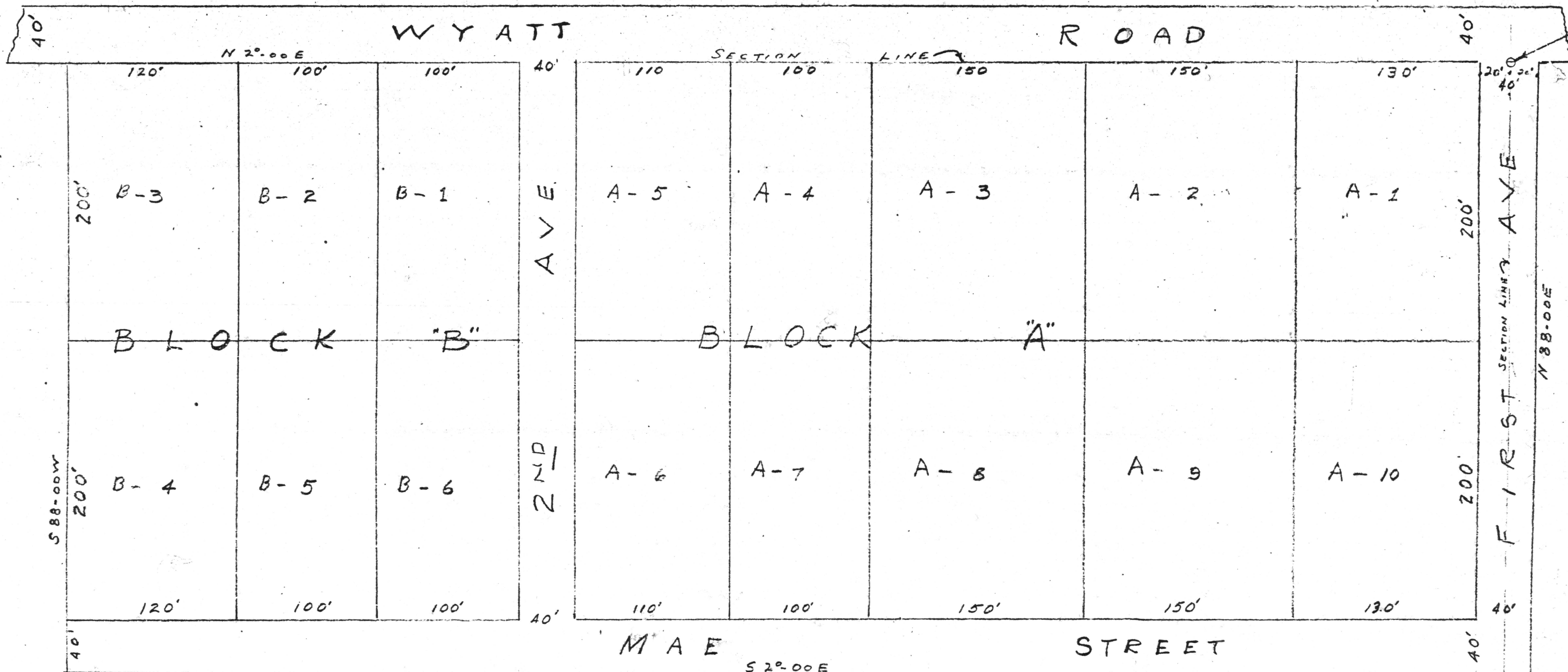

CERTIFICATE:  
STATE OF ALABAMA  
CHILTON COUNTY

STATE OF ALABAMA  
CHILTON COUNTY

I H.F. HEADLEY, A LICENSED CIVIL ENGINEER AND LAND SURVEYOR, DO HEREBY CERTIFY THAT THE MAP OR PLAT SHOWN HEREON IS A TRUE AND CORRECT SURVEY MADE BY ME ON THIS DATE, SITUATED LYING AND BEING IN THE SE 1/4 OF THE SE 1/4 OF SECTION 36 - TOWNSHIP 22N RANGE 14E., CHILTON COUNTY, ALABAMA. THERE ARE NO ENCROACHMENTS.

THAT THE UNDERSIGNED HOWARD WYATT AND WIFE MAE WYATT, AS OWNERS OF THE LAND EMBRACED IN THE SURVEY OF THE WYATT SUBDIVISION. HEREBY ACCEPT THIS MAP OF SAID LAND AS BEING TRUE & CORRECT. THEY FURTHER DEDICATE THE STREETS AND AVENUES, AS SHOWN ON THIS MAP THIS April 3, 1962 DAY OF 1962

*Howard Wyatt*  
HOWARD WYATT  
*Mae Wyatt*  
MAE WYATT

I \_\_\_\_\_ A NOTARY PUBLIC IN AND FOR SAID COUNTY, DO HEREBY CERTIFY THAT HOWARD WYATT & WIFE MAE WYATT WHOSE NAMES ARE SIGNED TO THE FOREGOING CERTIFICATE AND WHO ARE KNOWN TO ME ACKNOWLEDGED ON THIS DATE BEFORE ME THAT BEING INFORMED OF THE CONTENTS OF THIS CERTIFICATE, THAT THEY EXECUTED SAME VOLUNTARILY ON THE DAY THE SAME BEARS DATE. FURTHER THAT MAE WYATT KNOWN TO ME TO BE THE WIFE OF HOWARD WYATT RESPECTFULLY BEING EXAMINED SEPARATE AND APART FROM HER HUSBAND, IN REFERENCE TO HER SIGNATURE TO THIS CERTIFICATE, ACKNOWLEDGED THAT THEY SIGNED THE SAME OF HER OWN FREE WILL AND ACCORD WITHOUT FEAR AND CONSTRAINTS OR THREATS ON THE PART OF HER HUSBAND.

GIVEN UNDER MY HAND April 3, 1962  
*F. L. Headley*  
NOTARY PUBLIC CHILTON COUNTY ALABAMA

MY COMMISSION EXPIRES Sept 28, 1965

MARCH 27, 1962

HEADLEY ENGINEERING CO.  
*H. F. Headley*  
H.F. HEADLEY Ala. REG 1115

RECORD MAP  
OF

THE WYATT SUBDIVISION

STATE OF ALABAMA, CHILTON COUNTY  
I hereby certify that this record map was filed in the office of the county clerk on April 3, 1962 at 3:30 P.M. and returned to me on 4 P.M. of the same date.  
Recorded by *J. C. Wilson*  
J. C. Wilson  
Judge of Probate