

Commence at the northeast corner of Lot 9 in Block 28 as shown by the plat of the Town of Thorsby recorded in Map Book 1, page 20 in the Probate Court of Chilton County, Alabama, being the southwest intersection of Summit Street and Michigan Avenue, and proceed South 5° 57' West 200 feet to a point of beginning. From the point of beginning, proceed South 5° 57' West along the Westerly boundary line of Michigan Avenue 130 feet to a point; thence North 44° 43' West 137.5 feet to a point; thence South 45° 17' West 100 feet to the Northerly right of way line of U. S. Highway # 31; thence North 44° 43' West along said Northerly right of way line of U. S. Highway # 31 250 feet to a point, being the southwest corner of said Lot 9; thence North 5° 57' East along the Westerly boundary line of said Lot 9 89 feet to a point; thence South 58° 45' East 289.5 feet to a point; thence South 88° 10' East 101 feet to the point of beginning. Containing one (1) acre, more or less.

STATE OF ALABAMA, CHILTON COUNTY  
 I hereby certify that the within conveyance was filed  
 in this office for record June 26 1962  
 at 3:00 o'clock P. M. and recorded in  
 Record 4 and examined 35  
 Fee \$ 1.00 J. C. White  
 Judge of Probate

STATE OF ALABAMA  
 CHILTON COUNTY

I, W. J. Connell, a Registered Engineer and Land Surveyor of Chilton County, Alabama, certify the drawing hereon to be a true and correct plat of the above-described property as well as adjacent properties located in Lot 9, Block 28 in the Town of Thorsby, Alabama.

W. J. Connell  
 W. J. CONNELL  
 REGISTRATION NO. 3507

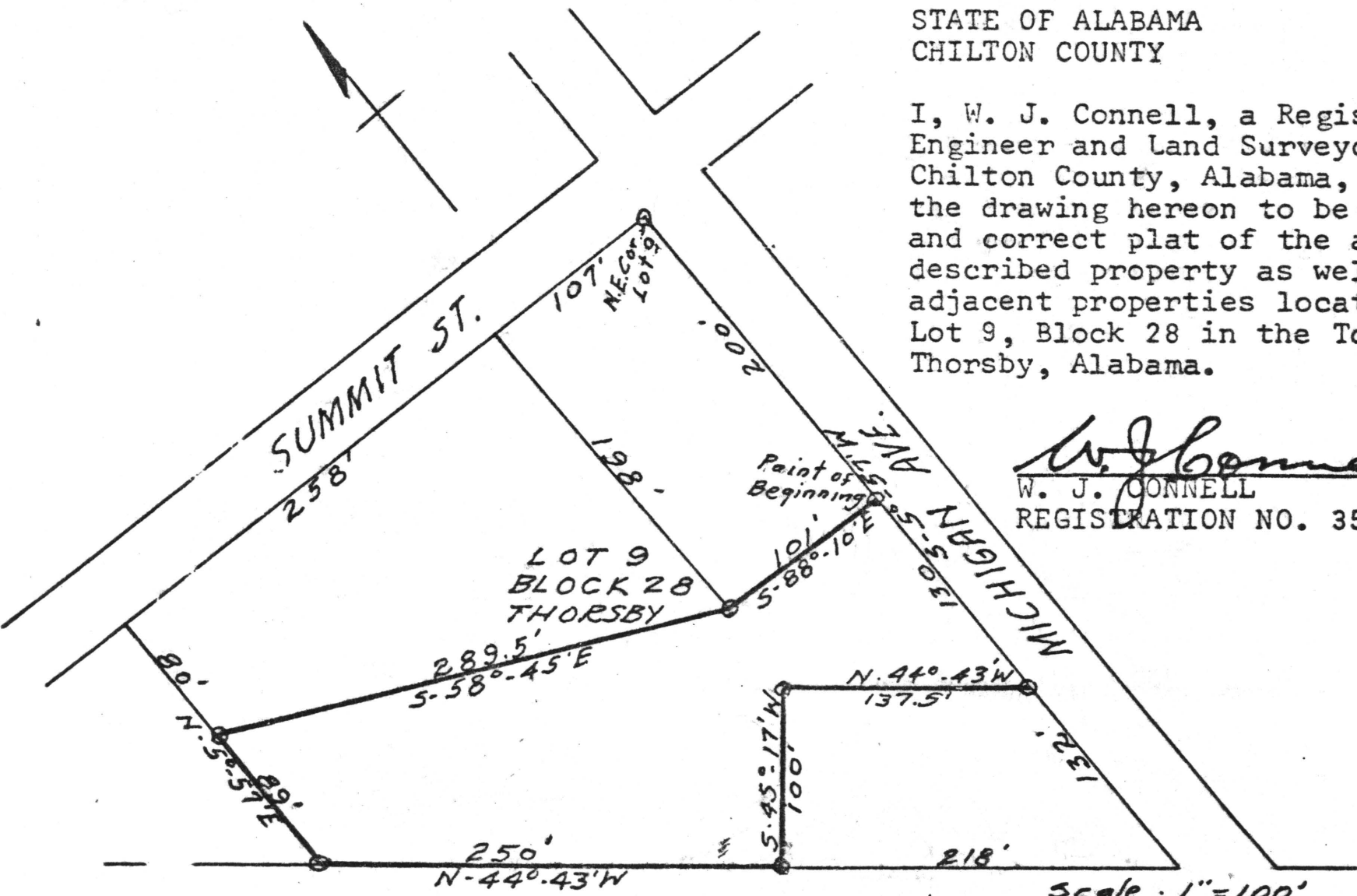

U.S. HIGHWAY-31