

RECORD MAP TAYLOR ESTATES SURVEY

PHONES 823-8122
ROBERTS & SON, INC.
 PRINTERS — BOOKBINDERS — LITHOGRAPHERS — BIRMINGHAM, ALABAMA
 MICROFILMING AND MICRO-REPRODUCTIONS

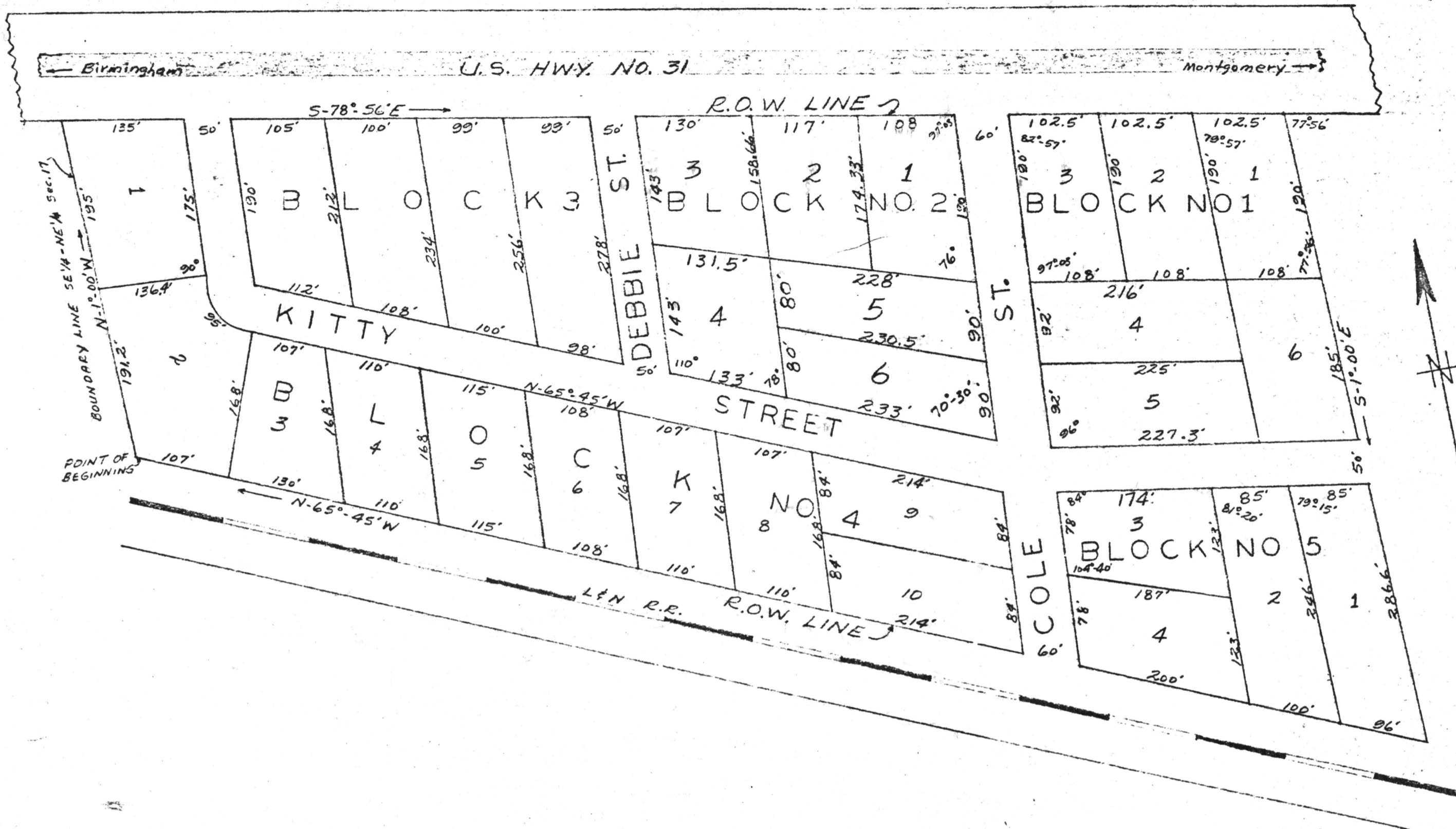

STATE OF ALABAMA
 CHILTON COUNTY

STATE OF ALABAMA
 CHILTON COUNTY

I, H.F. HEADLEY, A LICENSED ENGINEER AND LAND SURVEYOR IN THE STATE AND COUNTY NAMED ABOVE DO HEREBY CERTIFY THAT THE INSTANCE OF THE OWNERS OF THE LAND EMBRACED ON THE MAP SHOWN HEREON IS A TRUE AND CORRECT SURVEY DESCRIBED AS FOLLOWS: TO WIT: BEGINNING WHERE THE WEST BOUNDARY LINE OF THE S.W. 1/4 OF THE NE. 1/4 OF SEC. 17, T. 21 N., R. 15 E INTERSECTS THE NORTH RIGHT OF WAY LINE OF THE L&N RAILROAD. THENCE N-1°-00' W 386.2' TO THE SOUTH RIGHT OF WAY LINE OF U.S. HIGHWAY NO. 31. THENCE S-78°-56' E ALONG SAID RIGHT OF WAY 1360.5'. THENCE S-1°-00' E, 721.6' TO THE NORTH RIGHT OF WAY LINE OF THE L&N RAILROAD. THENCE N-65°-45' W ALONG THE RAILROAD RIGHT OF WAY 1455.0' TO THE POINT OF BEGINNING. SITUATED, LYING AND BEING IN THE SE. 1/4 OF THE SE. 1/4 OF SEC. 17, T. 21 N., R. 15 E. THERE ARE NO ENCROACHMENTS.

6/20/62
 SCALE 1/2" = 100 FT.

HEADLEY ENGINEERING CO.

H.F. Headley
 H.F. HEADLEY
 A.P. REG. NO. 1115

THE UNDERSIGNED JIMMIE TAYLOR AND WIFE LILLA TAYLOR AS OWNERS OF THE LAND EMBRACED IN THE TAYLOR ESTATES SURVEY DO HEREBY ACCEPT THIS MAP OF SAID LAND AS BEING TRUE AND CORRECT. THEY FURTHER DEDICATE THE STREETS AND PUBLIC LAND AS SHOWN ON THIS MAP THIS THE _____ DAY OF _____ 1962.

Jimmie Taylor
 JIMMIE TAYLOR
Lilla Taylor
 LILLA TAYLOR

I, _____ A NOTARY PUBLIC IN AND FOR SAID COUNTY AND STATE DO HEREBY CERTIFY THAT JIMMIE TAYLOR AND WIFE LILLA TAYLOR, WHOSE NAMES ARE SIGNED TO THE FOREGOING CERTIFICATE AND WHO ARE KNOWN TO ME ACKNOWLEDGED BEFORE ME ON THIS DAY THAT BEING INFORMED OF THE CONTENTS OF THIS CERTIFICATE THAT THEY EXECUTED THE SAME VOLUNTARILY ON THE DAY THE SAME BEARS DATE, FURTHER THAT LILLA TAYLOR KNOWN TO BE THE WIFE OF JIMMIE TAYLOR, BEING EXAMINED SEPERATE AND APART FROM HER HUSBAND IN REFERENCE TO THE SIGNITURES TO THE FOREGOING CERTIFICATE ACKNOWLEDGED THAT SHE SIGNED THE SAME OF HER OWN FREE WILL AND ACCORD WITHOUT FEAR AND CONSTRAINTS OR THREATS ON THE PART OF HER HUSBAND.

GIVEN UNDER MY HAND THIS 20 DAY OF June 1962.

B. C. Reined
 NOTARY PUBLIC
 Commission Expires Sept 21 1962

STATE OF ALABAMA, CHILTON COUNTY
 I hereby certify that the within conveyance was filed in this office for record on _____ 1962 at _____ o'clock _____ A.M. and recorded in Record _____ page _____ and examined by _____
 J. O. D. _____
 Judge of Probate