

PROPERTY OF
 D. ROY BOOZER & JULIA PACE
 BOOZER. IN SECTION 3 & 10,
 TOWNSHIP 21, RANGE 14,
 CHILTON COUNTY, ALABAMA.

STATE OF ALABAMA, CHILTON COUNTY
 WE, D. ROY BOOZER AND JULIA PACE BOOZER, OWNERS, AND
 E. M. SMITH, SURVEYOR, HEREBY CERTIFY THAT THIS IS A
 TRUE AND CORRECT PLAT OF THE LANDS SHOWN HEREON
 SHOWING THE RELATION TO THE GOVERNMENT SURVEY.
D. Roy Boozer OWNER
Julia Pace Boozer OWNER
E. M. Smith SURVEYOR

STATE OF ALABAMA, CHILTON COUNTY
 WE, D. ROY BOOZER AND JULIA PACE BOOZER, OWNERS OF
 THE PROPERTY SHOWN AND DESCRIBED HEREON, HEREBY
 ADOPT THIS PLAN FOR SURDIVISION. THERE ARE NO SUITS
 OF ACTION, LEASES, LEINS, OR TRUSTS ON THE PROPERTY
 SHOWN ON THIS PLAT.
D. Roy Boozer OWNER
Julia Pace Boozer OWNER

STATE OF ALABAMA, CHILTON COUNTY
 I, *J. C. White* *Judge of Probate* PUBLIC IN SAID
 COUNTY AND STATE HEREBY CERTIFY THAT D. ROY BOOZER
 AND JULIA PACE BOOZER WHOSE NAMES ARE SIGNED TO
 THE FOREGOING CERTIFICATE, ACKNOWLEDGE THAT BEING
 INFORMED OF THE CONTENTS THEREOF THAT THEY
 EXECUTED THE SAME VOLUNTARILY ON THIS DAY
 OF *December* 1962.
 WITNESS MY HAND AND NOTARY SEAL THIS *31st* DAY
 OF *December* 1962.
J. C. White
 NOTARY PUBLIC *Judge of Probate*

STATE OF GEORGIA, FLOYD COUNTY
 In person before me appeared E. M. Smith,
 who on oath states that he is the surveyor
 who prepared this plat, and the same is
 a true representation of the property as
 the same appears on the ground, and that
 he has signed his name hereto.
 This 28th day of December, 1962.
Juanita Stanley
 Notary Public, Floyd County,
 Georgia

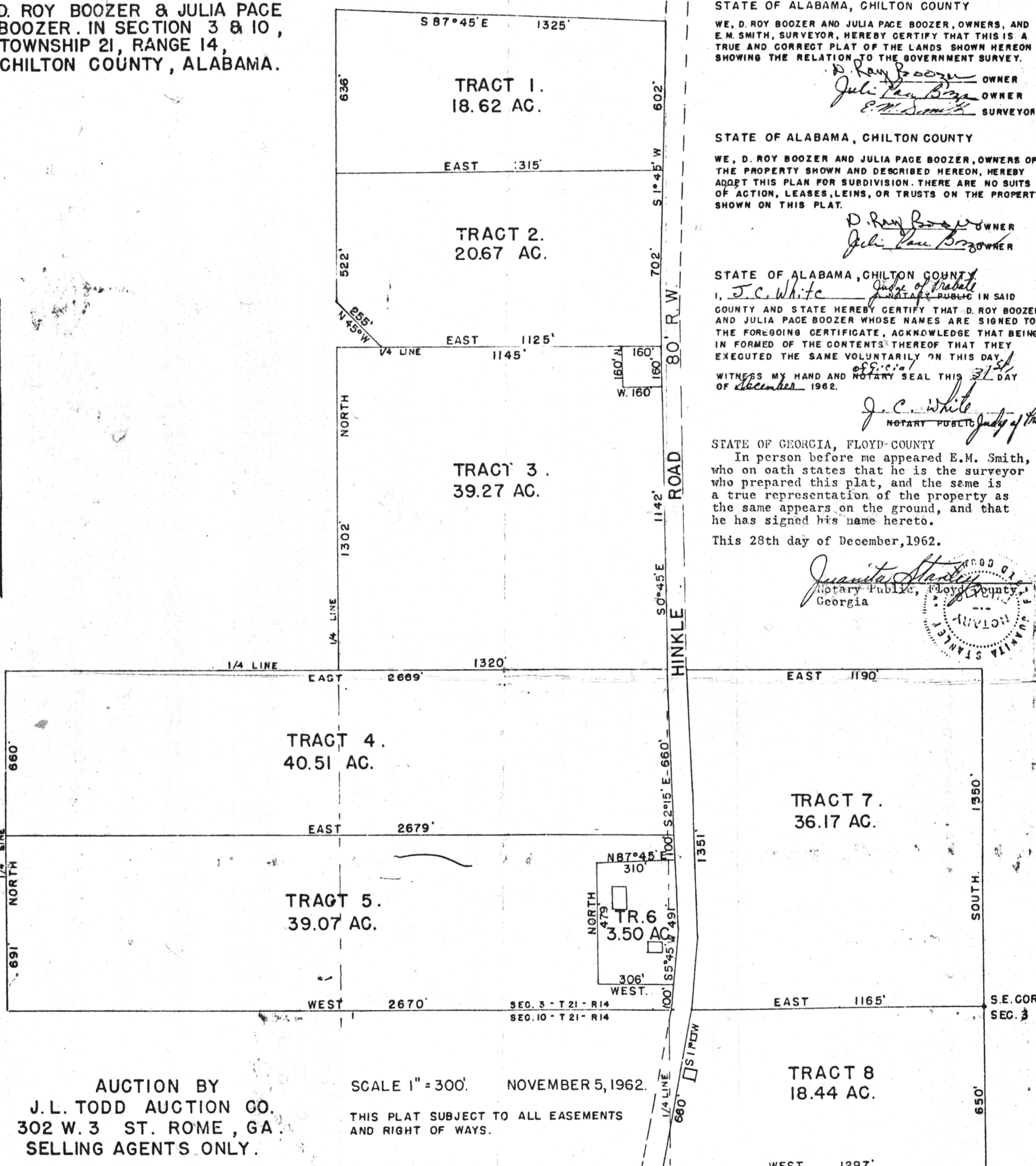

AUCTION BY
 J. L. TODD AUCTION CO.
 302 W. 3 ST. ROME, GA.
 SELLING AGENTS ONLY.

SCALE 1" = 300' NOVEMBER 5, 1962.
 THIS PLAT SUBJECT TO ALL EASEMENTS
 AND RIGHT OF WAYS.

E. M. Smith DALTON, GEORGIA.
 REGISTERED SURVEYOR 2715.

STATE OF ALABAMA, CHILTON COUNTY
 I hereby certify that the *above* conveyance was filed
 in this office for record *Dec 31, 1962*
 at *9:00* o'clock *A.M.* and recorded in
 Record *4* page *47* and examined by
J. C. White
 Fee \$ *1.00* Judge of Probate