

RECORD MAP OGELSBY SURVEY

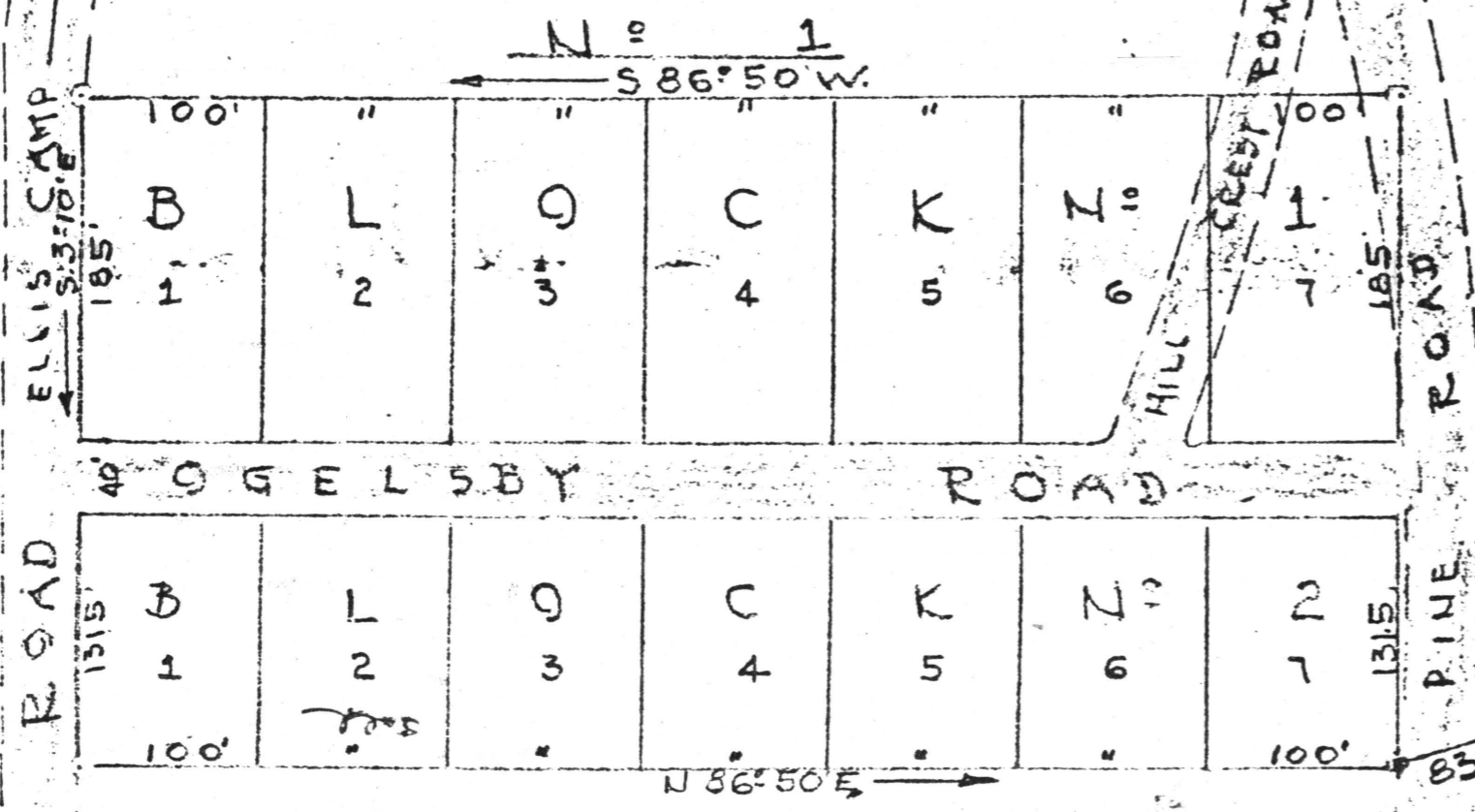

NOTE:
ALL ROADS ARE
DESIGNATED AS
PUBLIC ROADS

STATE OF ALABAMA, CHILTON COUNTY
I hereby certify that the within conveyance was filed
in this office for record on Jan 25 1964
at 10:08 o'clock AM and recorded in
Record 4 page 60 and examined
Fee 1.00 Judge of Probate

ENGINEERS CERTIFICATE:
STATE OF ALABAMA
CHILTON COUNTY
I, H. F. HEADLEY A LICENSED ENGINEER
AND LAND SURVEYOR DO HEREBY CERTIFY
THAT THE MAP SHOWN HEREON IS A TRUE
AND CORRECT SURVEY PLATTED FROM
SURVEY NOTES MADE BY ME, I FURTHER
CERTIFY THAT THERE ARE NO ENCUMBRANCES

OGELSBY SURVEY N° 2

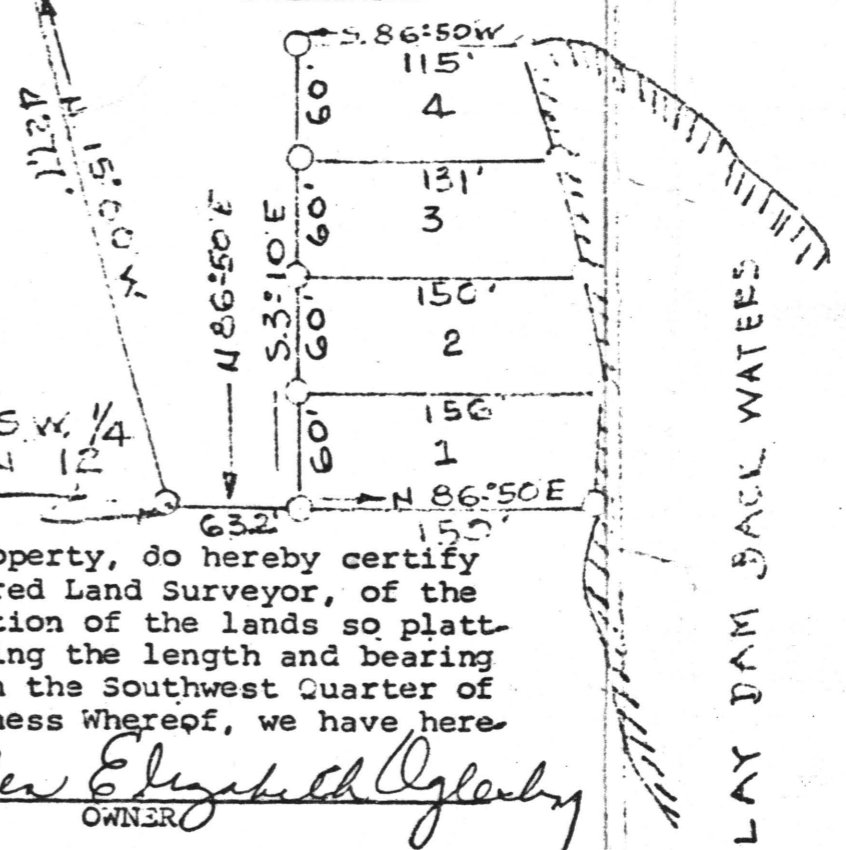

HEADLEY ENGINEERING CO.
BY: H. F. Headley
H. F. HEADLEY, REG. NO. 1115

W. H. H.
S. E. CORNER SW 1/4
S. E. 1/4 SECTION 12
TP 23N. E 15E

STATE OF ALABAMA, CHILTON COUNTY.
We, the undersigned, H. F. Headley,
Registered Land Surveyor, Ala. No. 1115, and Ellen Elizabeth Oglesby, owner of the above described property, do hereby certify that the foregoing map or plat is a true map and plat of a survey made by H. F. Headley, said Registered Land Surveyor, of the property, shown on said map with the dimensions of the lots shown thereon and the map showing the relation of the lands so platted to the Government Survey in that section, and showing the subdivisions in which it is divided, giving the length and bearing of the boundaries of each lot and its number. We further certify that the said property is located in the Southwest Quarter of the Southeast Quarter, Section 12, Township 23 North, Range 15 East, Chilton County, Alabama. In Witness Whereof, we have hereunto set our hands on this the 13th day of June, 1963.

H. F. Headley
REGISTERED LAND SURVEYOR, ALA. No. 1115

Ellen Elizabeth Oglesby
OWNER

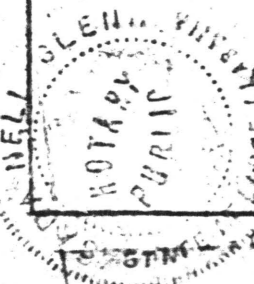

STATE OF ALABAMA, CHILTON COUNTY.
I, Sara Nell Glenn, a Notary Public in and for said County and State, hereby certify that H. F. Headley, Registered Land Surveyor, and Mrs. Ellen Elizabeth Oglesby, owner of the above described property, whose names are signed to the foregoing certificate and who are known to me, acknowledged before me on this day, that being informed of the contents of said map and plat, they have signed the same voluntarily on the day the same bears date. Given under my hand and seal of Office this 13th day of June, 1963.

Sara Nell Glenn NOTARY PUBLIC