

STATE OF ALABAMA  
CHILTON COUNTY

Survey for P. M. Martin of a parcel of land in the NE 1/4 of NE 1/4 of Section 17, Township 23 N., Range 14 E., also in SW 1/4 of NE 1/4 of Section 17, Township 23 N., Range 14 E., all the above lands lying East of and adjacent to the East Right-of-Way line of Federal Highway No. 65, and also lying South of and adjacent to the South Right-of-Way line of the New Jemison-Mineral Springs paved highway, lying and situated in the NE 1/4 of NE 1/4 and also in the SW 1/4 of NE 1/4 of Section 17, Township 23 N., Range 14 E. in Chilton County, Alabama.

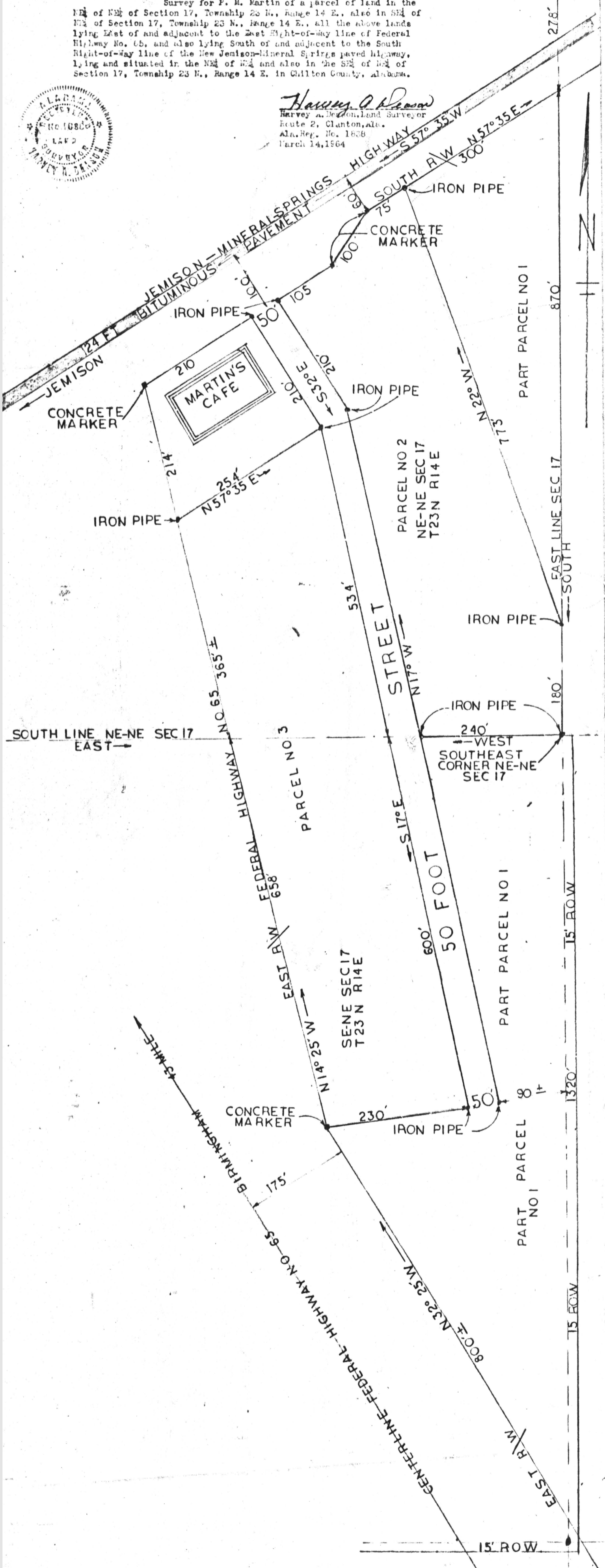

*Harvey A. Deason*  
Harvey A. Deason, Land Surveyor  
Route 2, Clanton, Ala.  
Ala. Reg. No. 1838  
March 14, 1964



CERTIFICATE AND AFFIDAVIT

STATE OF ALABAMA  
CHILTON COUNTY

I, Harvey A. Deason, a registered and licensed surveyor, Alabama Registration Number 1838, hereby certify that the attached is a true and correct map or plat of the lands owned by P. M. Martin and wife, Irona Martin situated in Chilton County, Alabama and being part in the Northeast quarter of the Northeast quarter and part in the Southeast quarter of the Northeast quarter of Section 17, Township 23 North, Range 14 East, and a part of same being on the West side of the Southwest quarter of the Northwest quarter of Section 16, Township 23 North, Range 14 East, and which plat and survey of said property was prepared by me on March 14, 1964, which the plat is tied in with the government survey of Section 17.

That I, P. M. Martin and wife, Irona Martin, the owners of said property as shown on surveyor map or plat as prepared by Harvey A. Deason, certify that we are the owners of said property and we desire to plat same as surveyed and platted by said survey attached hereto.

Given under our hands and seals, this 17th day of March, 1964.

STATE OF ALABAMA, CHILTON COUNTY  
I hereby certify that the within foregoing was filed in this office for record March 18, 1964 at 11:22 o'clock A.M. and recorded in Record 4 page 492 and examined Fee \$ 1.00 Judge of Probate

*Harvey A. Deason*  
Harvey A. Deason, Land Surveyor  
Alabama Registration Number 1838  
*P. M. Martin*  
P. M. Martin  
*Irona Martin*  
Irona Martin

STATE OF ALABAMA  
CHILTON COUNTY

I, A. B. Foshee, a Notary Public, State of Alabama at Large, in and for said County, in said State, hereby certify that Harvey A. Deason and P. M. Martin and wife, Irona Martin, whose names are signed to the foregoing survey, plat or map, and who are known to me, acknowledged before me on this day, that, being informed of the contents of the survey, plat or map, they executed the same voluntarily on the day the same bears date.

Given under my hand and seal this 17th day of March 1964.

*A. B. Foshee*  
Notary Public, State of Alabama  
at Large