

CERTIFICATE OF OWNER

STATE OF ALABAMA
CHILTON COUNTY

We, Berl E. Lightfoot and wife, Dorothy P. Lightfoot being first duly sworn hereby certify that the attached survey, map or plat of the lands owned by them in Chilton County is true and correct, as prepared by Edward C. Blalock, Registered Land Surveyor; and certify and we desire to plat same as surveyed and platted and confirmed by said surveyor above described.

Given under our hands and seals this 1st day of May, 1964.

Berl E. Lightfoot
Berl E. Lightfoot

Dorothy P. Lightfoot
Dorothy P. Lightfoot

Sworn to and subscribed before me this 1st day of May, 1964.

STATE OF ALABAMA, CHILTON COUNTY
I hereby certify that the within proceedings are the true and correct proceedings of the Notary Public for the County of Chilton, State of Alabama, on the day and date above written.
Notary Public, State of Alabama
at Large

Edward C. Blalock
Notary Public, State of Alabama
at Large

STATE OF ALABAMA
CHILTON COUNTY

WE, H.F. GUIN, JR. AND EDWARD C. BLALOCK, REGISTERED PROFESSIONAL ENGINEERS AND LAND SURVEYORS, DO HEREBY CERTIFY THAT WE HAVE SURVEYED THE PROPERTY SHOWN ON THIS MAP, AND THAT ALL CORNERS ARE MARKED BY IRON PINS AND THAT THE MAP IS TRUE AND CORRECT TO THE BEST OF OUR KNOWLEDGE. THIS THE 7TH DAY OF JUNE, 1960.

H.F. Guin, Jr.
H.F. GUIN, JR.
ALA. REG. NO. 2597

Edward C. Blalock
EDWARD C. BLALOCK
ALA. REG. NO. 2104

SCALE: 1" = 100'

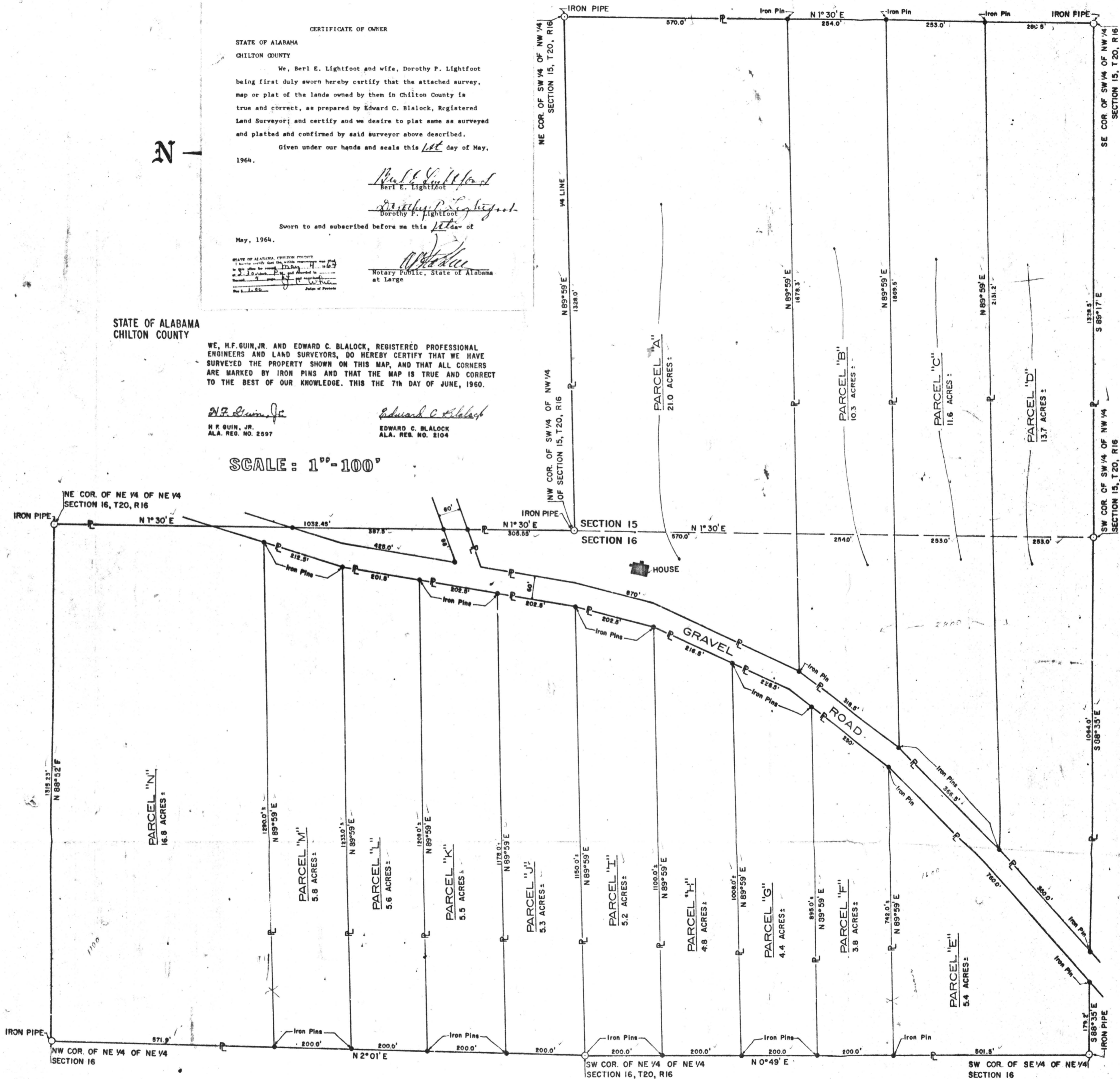

A Survey of Property Owned by Berl E. Lightfoot

THE NE 1/4 OF NE 1/4 AND SE 1/4 OF NE 1/4 OF SECTION 16 AND SW 1/4 OF NW 1/4 OF SECTION 15, TOWNSHIP 20, RANGE 16, CHILTON COUNTY, ALABAMA AND CONTAINING 120 ACRES, MORE OR LESS.