

NORTHEAST CORNER
NW-SW SEC II
T 21 N R 14 E

IRON PIN

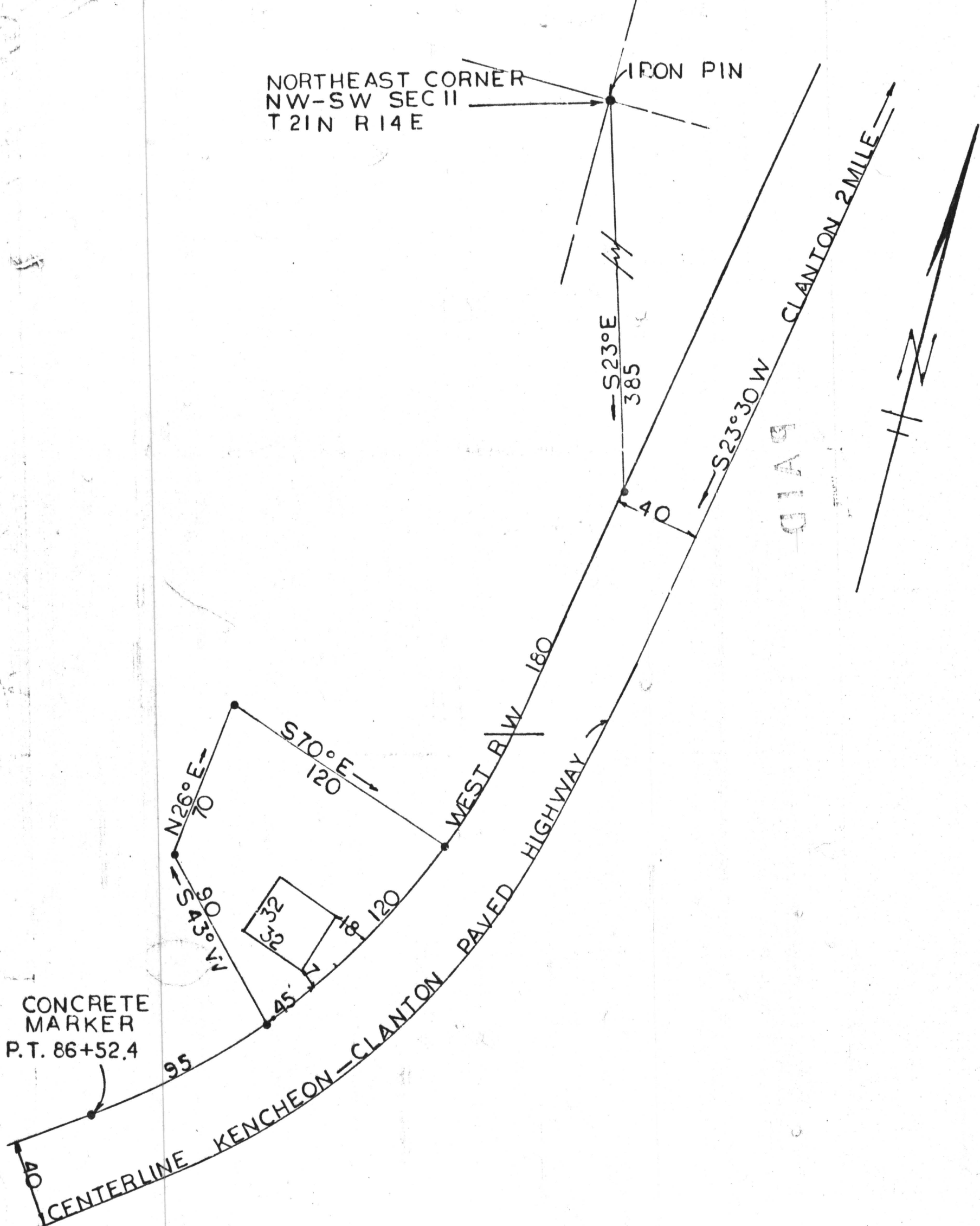

DIAG

STATE OF ALABAMA
CHILTON COUNTY

Survey for Fred Baker of a lot or parcel of land lying in the North half of the NW $\frac{1}{4}$ of SW $\frac{1}{4}$ and part in the North half of the NE $\frac{1}{4}$ of SW $\frac{1}{4}$ of Section 11, Township 21 N., Range 14 E., in Chilton County, Alabama.

DESCRIPTION: From the Northeast Corner of the NW $\frac{1}{4}$ of SW $\frac{1}{4}$, Section 11, Township 21 N., Range 14 E., run South 23 degrees East 385 ft. to a point. Which point is located on the West Right-of-Way line of the Kencheon-Clanton paved highway; thence run Southwesterly on and along the said West Right-of-Way line 180 ft. to the point of beginning. From the point of beginning thus established, continue to run on and along the said West Right-of-Way line 120 ft. to a point; thence run South 43 degrees West 90 ft. to a point; thence run North 26 degrees East 70 ft. to a point; thence run South 70 degrees East 120 ft. to the point of beginning. Situated and lying in the North half of the NW $\frac{1}{4}$ of SW $\frac{1}{4}$ and part in the North half of NE $\frac{1}{4}$ of SW $\frac{1}{4}$ of Section 11, Township 21 N., Range 14 E., Chilton County, Alabama.

Less and except Right-of-Ways, and easements granted for Roads, underground Gas Lines, Power Lines and Telephone Lines.

We further certify that the buildings now erected on said Lot or parcel of land are within the boundaries of same; that there are no encroachments by buildings on adjoining property; that there are no joint use drive ways over or across said lot, except those provided for in the above mentioned easements, granted for Road, Underground Gas Mains, Electric Power Lines, and Telephone Lines.

Harvey A. Deason
Harvey A. Deason, Land Surveyor
Route 2, Clanton, Alabama
Ala. Reg. No. 1838
August 19, 1964

STATE OF ALABAMA, CHILTON COUNTY
I hereby certify that the within conveyance was filed
in this office for record Sept 10 1964
at 1:45 o'clock P.M. and recorded in
Record 4 page 1 and examined
by J. C. White
Judge of Probate
Fee \$ 1.00