

# PINEVIEW HEIGHTS SUBDIVISION

TOWNSHIP 23 NORTH  
RANGE 13 EAST  
SCALE - 1"=50'

STATE OF ALABAMA,  
CHILTON COUNTY.

We, the undersigned, Dorothy T. Flier and husband, James J. Flier, Owners of the premises described herein, do certify that the foregoing Map or Plat is a true and correct Map of a Survey made by Clurin B. Reed, Jr., Registered Land Surveyor, of the property shown on said Map with the dimensions of all streets and public ways shown thereon; with the dimensions and the numbers of all lots shown thereon, and the Map shows the relation of the land so plotted to the Government Survey in said Section. We further certify that said property is located in Section 14, Township 23 North, Range 13 East, and being a part of Lot 4 of the Ella Mae C. Thompson Estate in the South Half of the Northwest Quarter in Section 14, Township 23 North, Range 13 East in Chilton County, Alabama.

*Dorothy T. Flier*  
*James J. Flier*  
Owners

STATE OF ALABAMA,  
CHILTON COUNTY.

I, *Julie H. Hicks*, a Notary Public in and for said County and State, hereby certify that Dorothy T. Flier and husband, James J. Flier, as Owners, whose names are signed to the foregoing certificate, and who are known to me, acknowledged before me on this day, that being informed of the contents of the same, they executed the same on the day the same bears date.

Given under my hand and seal, this the 7 day of April, 1965.

*Julie H. Hicks*  
Notary Public

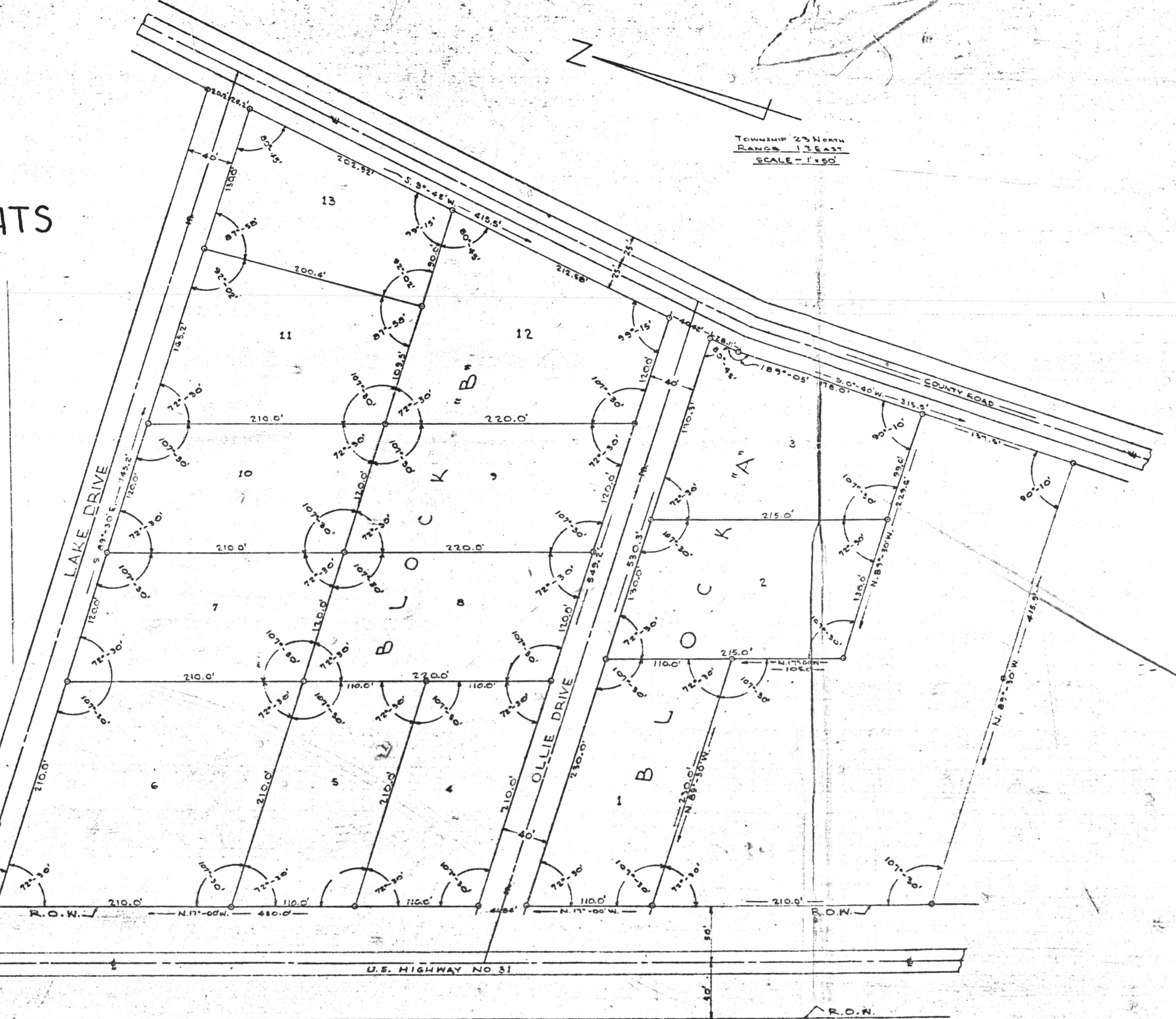

### DESCRIPTION

BEGIN AT THE N.W. CORNER OF SECTION 14, T23N, R13E THENCE S. 89°-30' E. A DIST. OF 367.7' TO THE WEST R.O.W. LINE OF U.S. HIGHWAY NO. 31 THENCE S. 11°-00' E. A DIST. OF 1334.5' ALONG THE SAID R.O.W. LINE TO A POINT THENCE S. 17°-00' E. A DIST. OF 517.7' ALONG THE SAID R.O.W. LINE THENCE CONTINUE ON SAME BEING A DIST. OF 41.24' TO THE POINT OF BEGINNING THENCE S. 89°-30' E. A DIST. OF 745.2' TO A CORNER THENCE S. 9°-45' W. A DIST. OF 484.0' TO A CORNER THENCE S. 0°-40' W. A DIST. OF 178.0' TO A CORNER THENCE N. 89°-30' W. A DIST. OF 229.0' TO A CORNER THENCE N. 17°-00' W. A DIST. OF 105.0' TO A CORNER THENCE N. 89°-30' W. A DIST. OF 230.0' TO A CORNER THENCE N. 17°-00' W. A DIST. OF 791.0' ALONG THE WEST R.O.W. LINE OF U.S. HIGHWAY NO. 31 BACK TO THE POINT OF BEGINNING. THIS DESCRIBING A TRACT OR PART OF LOT NO. 4 OF THE ELLA MAE C. THOMPSON ESTATE IN SECTION 14, T23N, R13E AS SAME APPEARS OF RECORD IN BOOK NO. 512 AT PAGE NO. 309 IN THE OFFICE OF THE JUDGE OF PROBATE CHILTON COUNTY, ALA.

I, CLURIN B. REED, JR. A REGISTERED LAND SURVEYOR DO HEREBY CERTIFY THAT THIS IS A TRUE AND CORRECT MAP OF THE PROPERTY DEPICTED AND DESCRIBED ABOVE ACCORDING TO MY SURVEY THIS THE 7TH DAY OF APRIL, 1965.

*Clurin B. Reed, Jr.*  
CLURIN B. REED, JR. REG. NO. 1584

STATE OF ALABAMA, CHILTON COUNTY.  
I hereby certify that the within certificate was filed in this office for filing April 6, 1965.  
Allied State Am. Co. Recorder  
Book 4 Page 77  
*C. Hayes*  
Judge of Probate