

Not in peaceful possession I Willard A. Tice and wife Vera Lee Tice do charge, Deed filed April 3, 1962, Book 499, Page 130, Book 499-127, was given without my knowledge or consent. We will recognize Deed in Book 494 Page 775 and Deed in Book 478 Page 569, Office Judge of Probate, W.A. Tice and Vera Lee Tice.

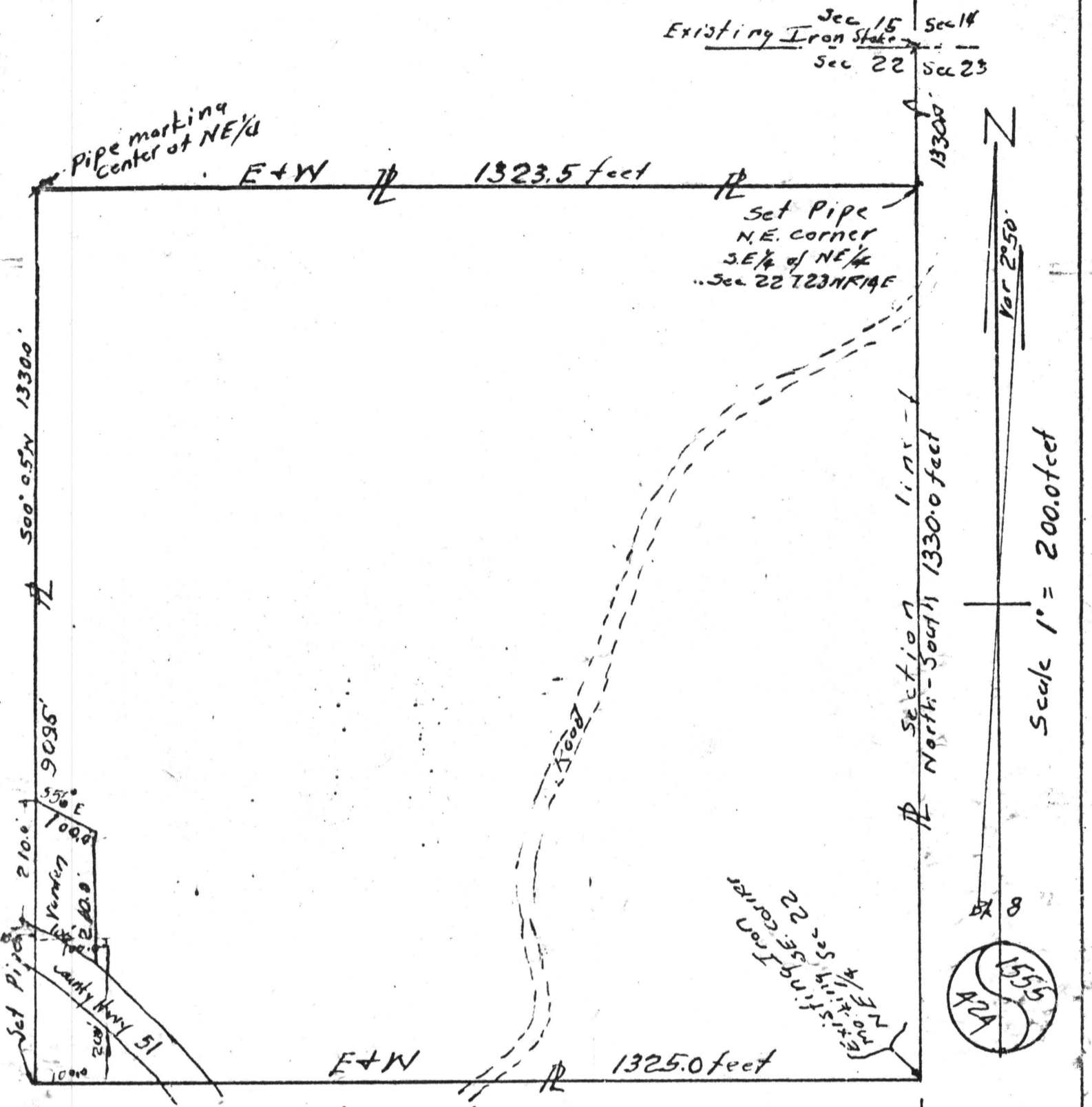

MIRACLE SPRINGS FARMS (W. A. TICE) ROUTE 2 JEMISON, ALABAMA

Map showing the SE 1/4 of the NE 1/4 of section 22 T. 23 N. Range 14 East, St. Stephens meridian, Chilton County, State of Alabama as surveyed, marked, and mapped by B. E. Reed a Registered Surveyor. Of the several old in place stakes found in the area the stake marking the Northeast corner of section 22 and the one marking the SE corner of the NE 1/4 of said section 22, appear to have been in place and accepted by the interested parties for many years and to fit physical signs found in the area of these two old stakes and accordingly have been accepted as the basis for this survey.

The McCauley, or Varden lot in the southwestern part of the SE 1/4 of the NE 1/4 of section 22 have been sketched in to show the general area involved. The true size, shape, and location of the said lot should be determined and made a matter of record.

SURVEYOR'S CERTIFICATION:

STATE OF ALABAMA)
 AUTAUGA COUNTY)

I, B. E. Reed, Registered Surveyor No. 1555, in accordance with the above conditions, do certify that I have made the survey of the lands represented by the accompanying map and do hereby certify to accuracy of the said survey and to the said accompanying map thereof.

Given under my hand and seal this 12 day of May, 1964.

B. E. Reed
 B. E. Reed, Registered Surveyor 1555
 Jones, Alabama

1555-424

State of Alabama

County of Chilton

NOTICE OF NON-PEACEFUL POSSESSION

We, Willard A. Tice and wife, Vera Lee Tice, do hereby charge that a deed was given on our property without our knowledge of consent by Ernest Peters to Richard F. McCauley on April 3, 1962 and same is filed in the record room of the Judge of Probate of Chilton County, Alabama in book 499 at pages 127-130. Further, we employed B.E. Reed, Registered Surveyor 1555 of the State of Alabama to survey said land to determine why a Southwest corner had been removed; why trees that had been serving as land lines were being cut; why other stakes had the appearance of having been tampered with or moved; why my deed did not coincide with either the McCauley or Varden deeds; why a neighbor would encroach on our property; why a neighbor would attempt to have the Chilton County Board of Revenue and Control close a county road which serves us.

Further, we, Willard A. & Vera Lee Tice, having tried for more than a year now to work out an amicable solution only to meet failure at every turn, come now to legally and officially register this evidence of non-peaceful possession against any and all that would encroach on our rights as conveyed in that deed which is recorded book 478, page 569 and in book 494, page 775, Chilton County, Alabama.

Given under our hands and seals this 24 day of April, 1965.

STATE OF ALABAMA, CHILTON COUNTY.
 I hereby certify that the within conveyance was filed in this office for record 4-24-1965 at 11:30 o'clock A.M., and recorded in Record 4 page 78 and examined by *D. W. Hays* Judge of Probate. Fees \$ 1.00

Willard A. Tice
 Willard A. Tice

Vera Lee Tice
 Vera Lee Tice

UNDER oath and in the presence of witnesses: