

REVISED PLAT OF LOTS NOS. 13, 14, 21 & 22  
 OF PROPERTY OF THOMAS J. BEALL, JR.  
 LOCATED IN SEC. 4, T21N, R16 E, CHILTON  
 COUNTY, ALABAMA

SCALE 1" = 100' JAN. 7, 1966

GRADY A. FULLER, L.S. ALA.

REG. NO. 3089



STATE OF ALABAMA,  
 CHAMBERS COUNTY.

I, Grady A. Fuller, a Registered Land Surveyor of Alabama, hereby certify that the plat shown hereon is a true and correct plat or map of a survey made by me of certain lands owned by Thomas J. Beall, Jr. and wife, Marjorie B. Beall, in Chilton County, Alabama; that said plat or map correctly shows the relation of said lands surveyed and subdivided to the Government Survey; that it correctly shows the streets, alleys and public grounds, the length and bearing of each lot, the streets, the alleys, and the public grounds and the bearings, length, width and name of each street, as well as the number of each lot and block.

IN WITNESS WHEREOF, I have hereunto set my hand and seal on this 7th day of January, 1966

*Grady A. Fuller*  
 Grady A. Fuller, L.S. Ala. Reg. No. 3089

We, Thomas J. Beall, Jr. and wife, Marjorie B. Beall, the owners of said lands surveyed by said Grady A. Fuller, do hereby join in the foregoing statement and certification made by said Grady A. Fuller, and do hereby certify that it was and is the intention of us to divide said lands into lots as shown by said plat hereto annexed.

IN WITNESS WHEREOF, We have hereto set our hands and seals on this the 7th day of January, 1966.

(Seal) *Thomas J. Beall, Jr.*  
 Thomas J. Beall, Jr.  
 (Seal) *Marjorie B. Beall*  
 Marjorie B. Beall

STATE OF ALABAMA,  
 CHAMBERS COUNTY.

I, the undersigned authority, a Notary Public in and for said County and State, do hereby certify that Grady A. Fuller, and Thomas J. Beall, Jr., and Marjorie B. Beall whose names are signed to the foregoing statements and certificates and who are known to me, acknowledge before me on this day that being informed of the contents of the statements and certificates, that they executed the same voluntarily on the day the same bears date.

Given under my hand and seal this 7th day of January, 1966

*Grady A. Fuller*  
 NOTARY PUBLIC

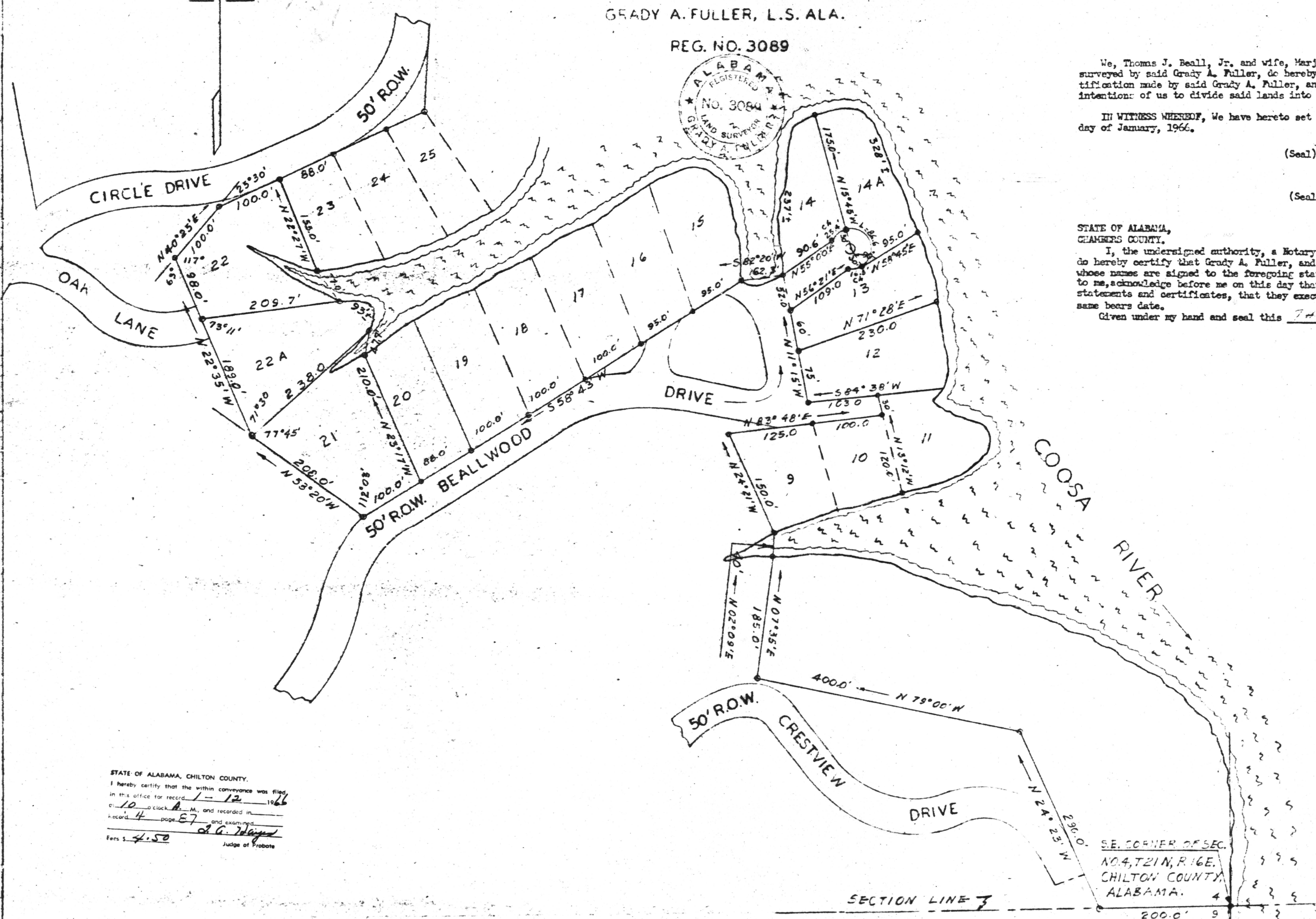

STATE OF ALABAMA, CHILTON COUNTY.  
 I hereby certify that the within conveyance was filed  
 in this office for record 1-12 1966  
 at 10 o'clock A.M. and recorded in  
 record 4 page E7 and examined  
*A. G. [Signature]*  
 Fees \$ 4.50  
 Judge of Probate

SE. CORNER OF SEC.  
 NO. 4, T21N, R16E,  
 CHILTON COUNTY,  
 ALABAMA. 4