

A. R. LIVINGSTON & ELIZABETH LIVINGSTON.  
 IN SECTION 8 & 9, TOWNSHIP 21, RANGE 16,  
 CHILTON COUNTY, ALABAMA.

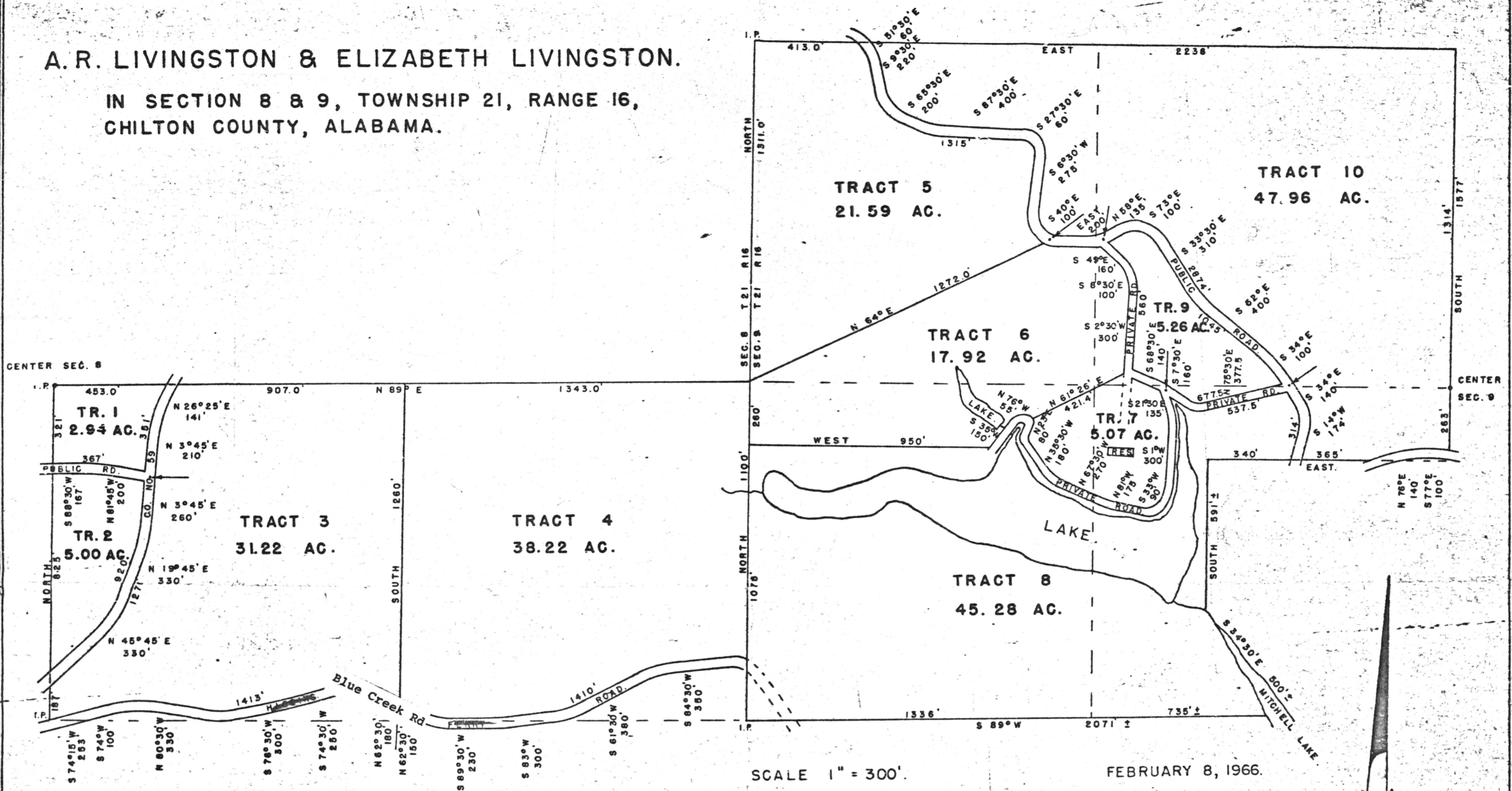

STATE OF ALABAMA, CHILTON COUNTY

WE, A. R. LIVINGSTON AND ELIZABETH LIVINGSTON, OWNERS AND E. M. SMITH, SURVEYOR, HEREBY CERTIFY THAT THIS IS A CORRECT PLAT OF THE LANDS SHOWN HEREON, SHOWING THE RELATION TO THE GOVERNMENT SURVEY.

*E. M. Smith* SURVEYOR

*A. R. Livingston* OWNER  
*Elizabeth Livingston* OWNER.

STATE OF ALABAMA, CHILTON COUNTY.

WE, A. R. LIVINGSTON AND ELIZABETH LIVINGSTON, OWNERS OF THE PROPERTY SHOWN AND DESCRIBED HEREON, HEREBY ADOPT THIS PLAN FOR SUBDIVISION, THERE ARE NO SUITS OF ACTION, LEASES, LEINS, OR TRUSTS ON THE PROPERTY SHOWN ON THIS PLAT.

*A. R. Livingston* OWNER  
*Elizabeth Livingston* OWNER.

STATE OF ALABAMA, CHILTON COUNTY.

I, Sara Nell Glenn A NOTARY PUBLIC IN SAID COUNTY AND STATE, HEREBY CERTIFY THAT A. R. LIVINGSTON AND ELIZABETH LIVINGSTON WHOSE NAMES ARE SIGNED TO THE FOREGOING CERTIFICATE, ACKNOWLEDGE THAT BEING INFORMED OF THE CONTENTS THEREOF, THAT THEY EXECUTED THE SAME VOLUNTARILY ON THIS DAY.

WITNESS MY HAND AND NOTARY SEAL THIS 7th DAY OF April 1966.

SCALE 1" = 300'

FEBRUARY 8, 1966.

THIS PLAT SUBJECT TO ALL EASEMENTS AND RIGHT OF WAYS.  
 ROAD TRAVERSES ARE ALONG CENTER OF ROAD. ALL DISTANCES ARE TO CENTER OF ROADS.

LAKE SIZE AND LOCATION ARE APPROXIMATE.

*E. M. Smith* DALTON, GEORGIA.  
 REGISTERED SURVEYOR ALA. NO. 2715.



AUCTION BY  
 J. L. TODD AUCTION CO.  
 6TH. AVE. BLDG. ROME, GA.  
 SELLING AGENTS ONLY.

STATE OF ALABAMA, CHILTON COUNTY.  
 I hereby certify that the within conveyance was filed  
 in this office for record April 7 1966  
 at 11:30 o'clock A.M. and recorded in  
 Record 4 page 89 and examined  
*E. M. Smith*