

**ADDITION N<sup>o</sup> 2 RE-SURVEY OF THE CAFFEE SURVEY DIXIE FISHING CAMP ON  
CARGILE BACK WATERS MITCHELL DAM RESEVOIR CHILTON COUNTY ALA.  
RECORDED IN MAP BOOK N<sup>o</sup> 4 PROBATE OFFICE CLANTON, ALA.**

BACK WATERS FROM  
CARGILE CREEK ON  
MITCHELL DAM RESERVOIR

NOTE: LOTS N<sup>o</sup> 1 AND 2 BLOCK 2  
SOLD TO MARY PLUMP AND  
ED WILSON PREVIOUS TO  
THIS SURVEY.

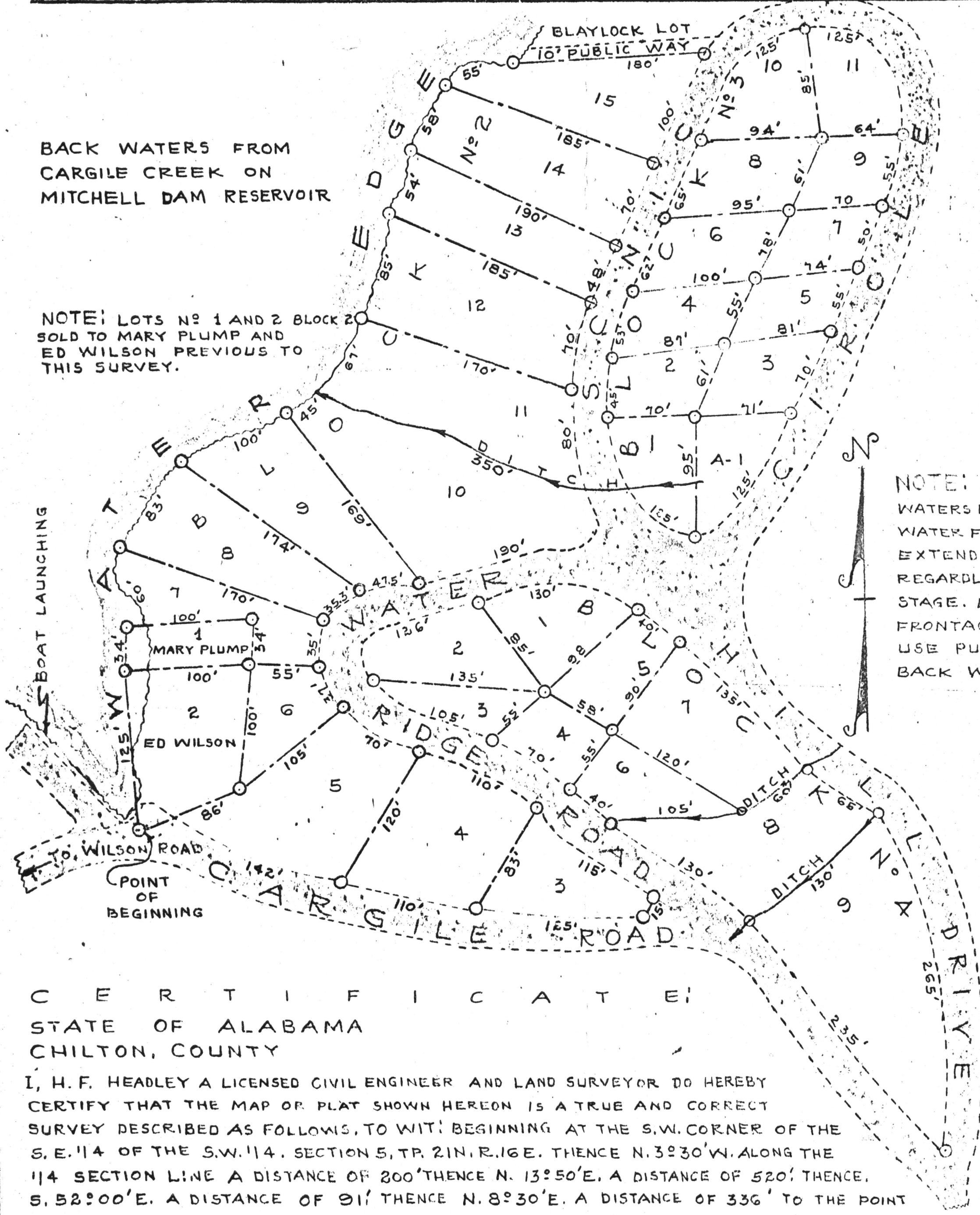

NOTE: LOTS ADJACENT TO  
WATERS EDGE ARE CONSIDERED  
WATER FRONT LOTS AND  
EXTEND TO WATERS EDGE  
REGARDLESS TO WATER'S  
STAGE. LOTS WITH ROAD  
FRONTAGE ONLY, SHALL  
USE PUBLIC WAYS TO  
BACK WATER.

**C E R T I F I C A T E**  
STATE OF ALABAMA  
CHILTON, COUNTY

I, H. F. HEADLEY A LICENSED CIVIL ENGINEER AND LAND SURVEYOR DO HEREBY CERTIFY THAT THE MAP OR PLAT SHOWN HEREON IS A TRUE AND CORRECT SURVEY DESCRIBED AS FOLLOWS, TO WIT: BEGINNING AT THE S.W. CORNER OF THE S. E. 1/4 OF THE S.W. 1/4, SECTION 5, TP. 21 N. R. 16 E. THENCE N. 3° 30' W. ALONG THE 1/4 SECTION LINE A DISTANCE OF 200' THENCE N. 13° 50' E. A DISTANCE OF 520' THENCE, S. 52° 00' E. A DISTANCE OF 91' THENCE N. 8° 30' E. A DISTANCE OF 336' TO THE POINT OF BEGINNING. THENCE NORTHERLY ALONG THE MITCHELL DAM RESEVOIR BACK WATERS ON CARGILE CREEK A DISTANCE OF 776' TO THE NORTHERN MARGIN OF A 10' PUBLIC WAY. THENCE EASTERLY ALONG THE NORTHERN MARGIN OF THE SAID PUBLIC WAY A DISTANCE OF 180' TO THE NORTHERN MARGIN OF SCENIC CIRCLE THENCE ALONG THE SAID SCENIC CIRCLE EASTERLY AND SOUTHERLY TO THE INTERSECTION OF HILL DRIVE, THENCE SOUTHERLY ALONG HILL DRIVE TO CARGILE ROAD THENCE NORTHWESTERLY ALONG CARGILE ROAD TO THE POINT OF BEGINNING, SITUATED, LYING AND BEING IN THE S.E. 1/4 OF THE S.W. 1/4 SECTION 5, TP. 21 N. R. 16 E.

1967 DEC 29 AM 8:34  
H. F. HEADLEY  
REGISTERED CIVIL ENGINEER  
ALABAMA REG. NO. 5115



SCALE: 1" = 60'  
MAY 29, 1961

HEADLEY ENGINEERING CO.  
BY: *H. F. Headley*  
H. F. HEADLEY ALA. REG. NO. 5115